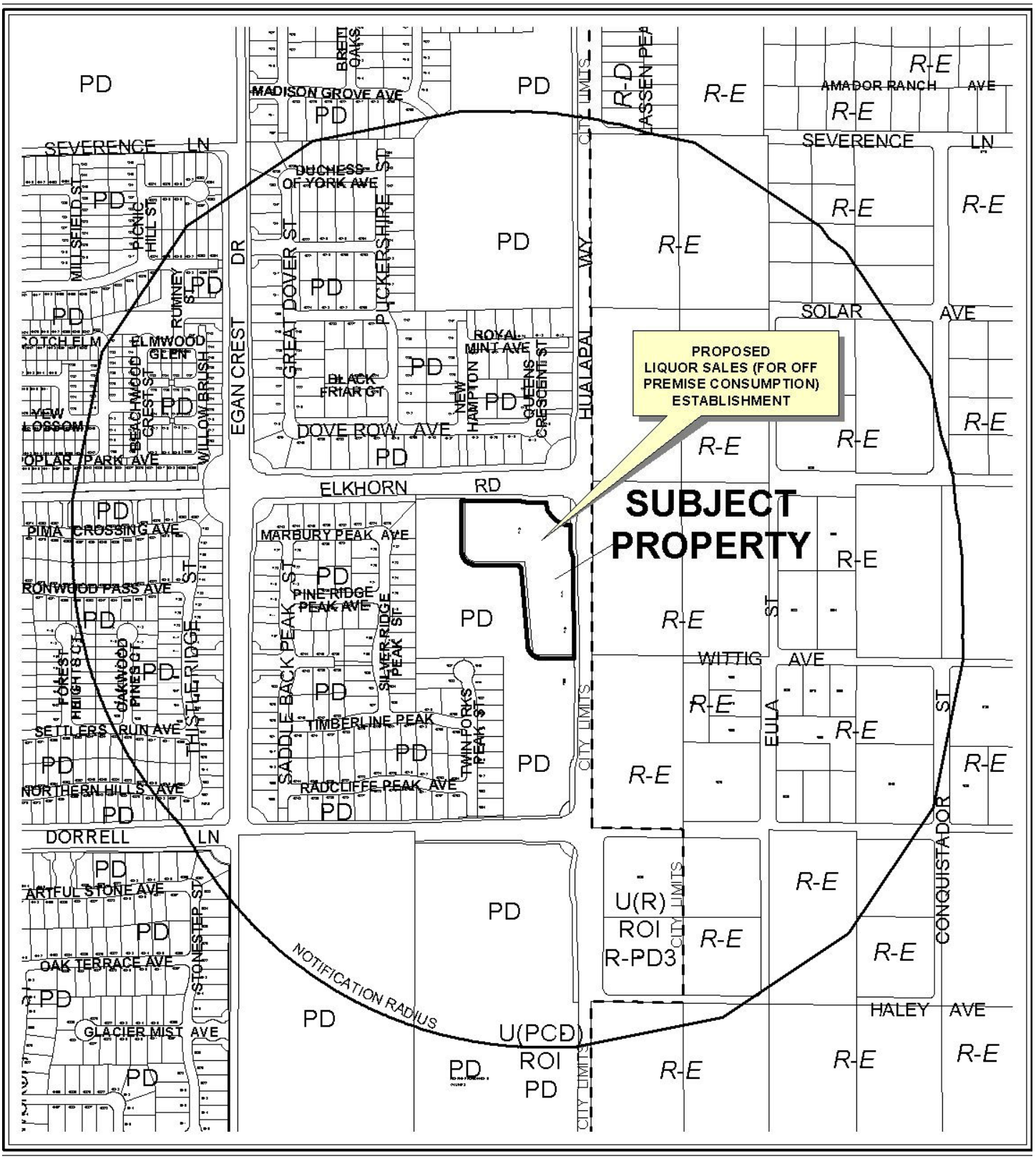

CASE: **SUP-34764**

RADIUS: 1500 FT

ZONING OF SUBJECT PROPERTY:

PD (PLANNED DEVELOPMENT) ZONE [VC (VILLAGE COMMERCIAL) CLIFF'S EDGE SPECIAL LAND USE DESIGNATION]

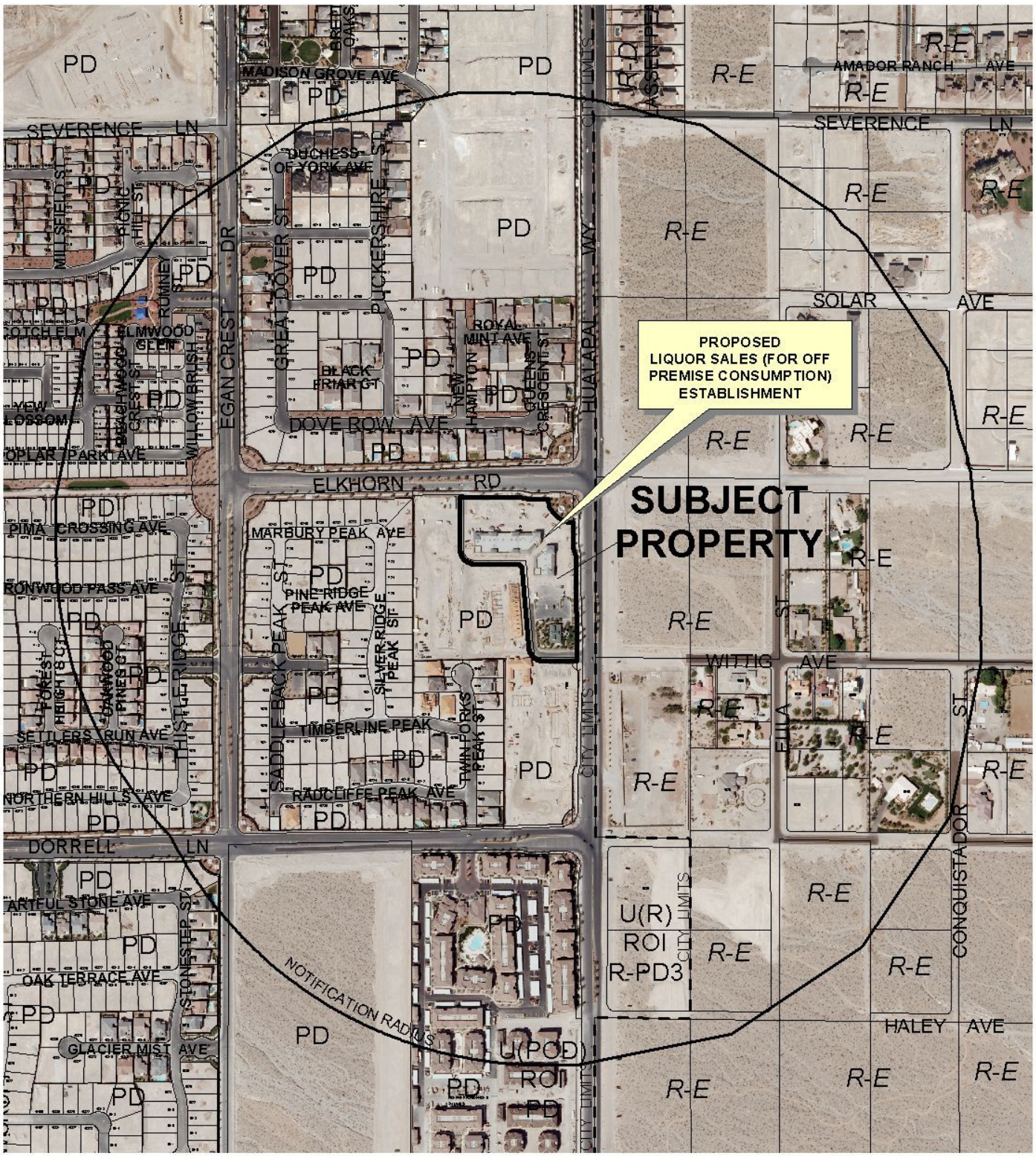

0 400 800 Feet

CASE: **SUP-34764**

RADIUS: 1500 FT

ZONING OF SUBJECT PROPERTY:

PD (PLANNED DEVELOPMENT) ZONE [VC (VILLAGE COMMERCIAL) CLIFF'S EDGE SPECIAL LAND USE DESIGNATION]

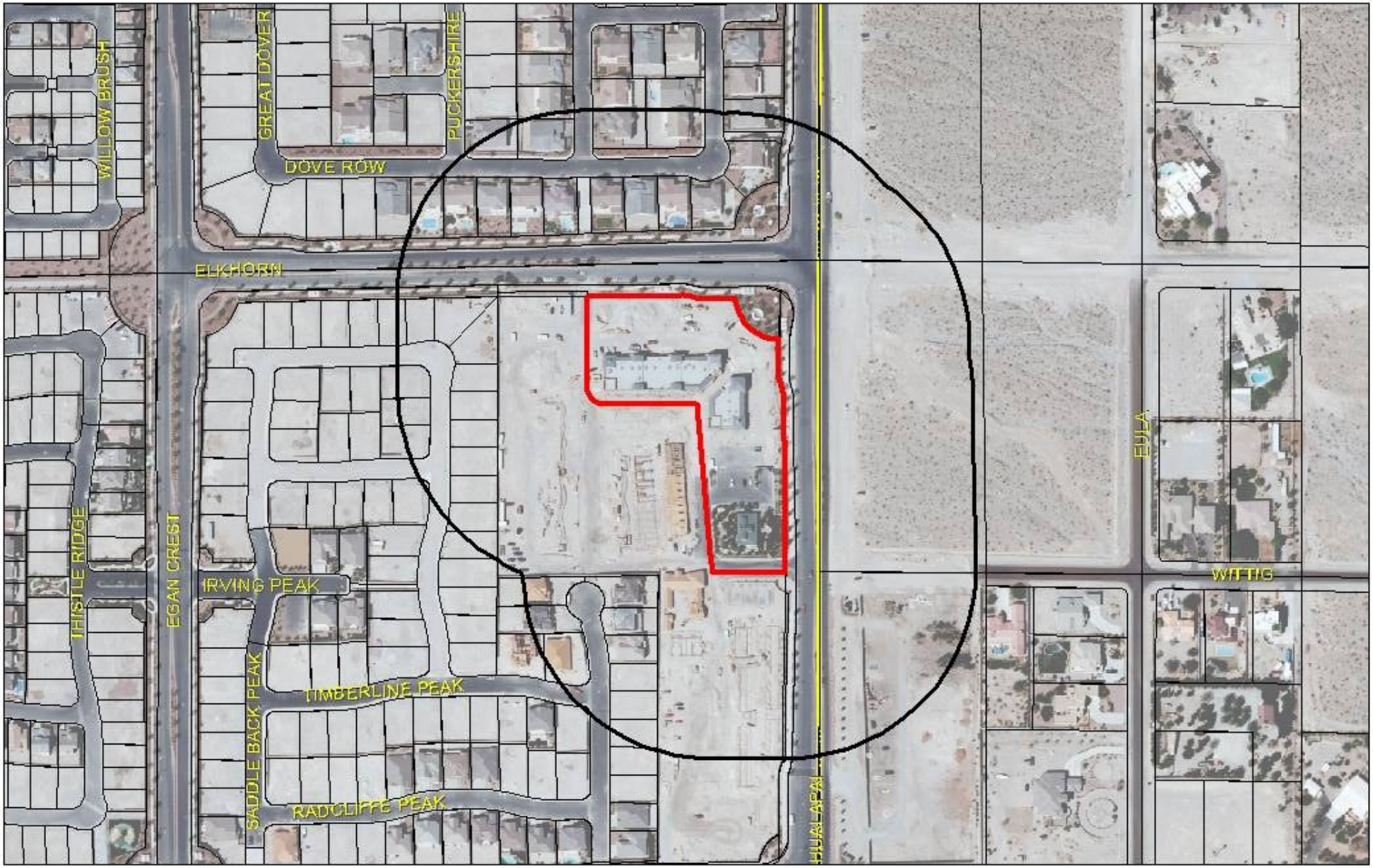

SUP-34764

Business Licenses

- Child Care/ Children Facility
- Supper Club/ Restaurant Service Bar
- Tavern
- Liquor on/off Sales
- RELIGIOUS
- CITY PARKS
- SCHOOLS
- Subject Property
- 400 foot buffer

N