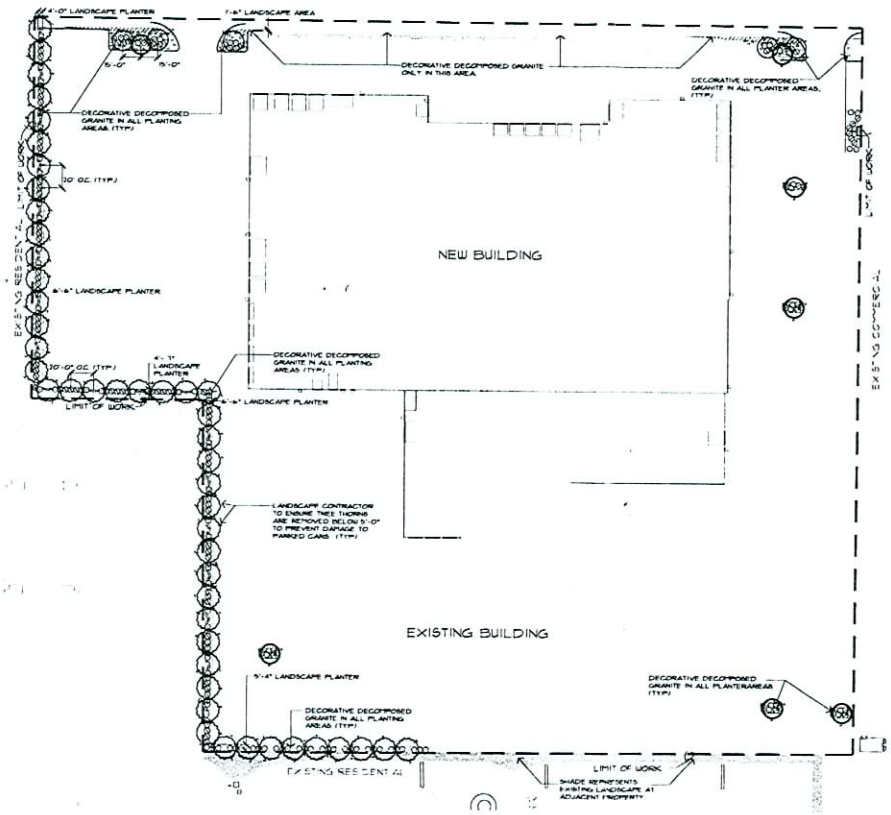

PROPOSED PLANT SCHEDULE

SYMBOL	QTY	SIZE	BOTANICAL NAME	COMMON NAME	COMMENTS
		TREES			
	7	24"-Box	Chitalpa 'Pink Dawn'	Chitalpa	Deciduous, flowering
		24"-Box	Cercidium 'Desert Museum' tn	Desert Museum Palo Verde	Semi-Evergreen
		24"-Box	Olea europaea 'Swan Hill'	Fruitless Olive	Semi-Evergreen
		TREES			
	5	24"-Box	Acacia stenophylla	Shoestring Acacia	Evergreen
		24"-Box	Chilopsis linearis	Desert Willow	Deciduous, flowering
		24"-Box	Vitex agnus castus	Monk's Pepper Tree	Deciduous, flowering
		ACCENT SECURITY TREES			
	48	24"-Box	Prosopis alba	Argentine Mesquite (Std.)	Semi - Evergreen
		LARGE SHRUBS			
	135	5-Gal	Cassia phyllodenia	Silver Leaf Cassia	Evergreen, flowering
		5-Gal	Vauquelinia californica	Arizona Rosewood	Evergreen, flowering
		MEDIUM SHRUBS			
	101	5-Gal	Leucophyllum laevigatum	Chihuahuan Sage	Evergreen, flowering
		5-Gal	Rosmarinus officinalis 'Tuscan Blue' tn	Upright Rosemary	Evergreen, flowering
		SMALL SHRUBS			
	156	1-Gal	Lantana sp. 'New Gold'	New Gold Lantana	Deciduous, flowering
		1-Gal	Lantana montevidensis	Purple Trailing Lantana	Deciduous, flowering
		MISCELLANEOUS			
	0.158 SF	DECOMPOSED GRANITE IN ALL PLANTING AREAS 2" DEPTH (TYP) COLOR: 'APACHE SUNSET V2' SCREENED NOTE: "DIS"-DECOMPOSED GRANITE			

DECOMPOSED GRANITE/BOULDER SOURCE:
KALAMAZOO MATERIALS INC.
6979 NORTH ORACLE ROAD
TUCSON, AZ 85704
(520) 575-1648

TRADEMARKED PLANT MATERIAL SOURCE:
MOUNTAIN STATES NURSERY
18818 W. GLENDALE AVE
GLENDALE, AZ 85307
(602) 247-0505

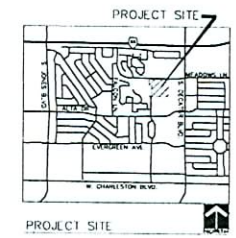

Call before you Overhead 563-6111

Call before you Dig. 1-800-227-2600

SCALE: 1"=50'

REV	DATE	BY	REVISION
1	02-20-2007		REVISED LANDSCAPE PLAN FOR PLANNING COMMISSION

LAS VEGAS, NEVADA

The WLB Group

Engineering • Landscape Architecture
Planning • Surveying • Environmental
Land Development • Water Resources
2551 N. Green Valley Pkwy, Suite 4425
HENDERSON, NV 89014 (702)348-2551

SHEET TITLE: LANDSCAPE PLAN

PROJECT: BILL HEARD CHEVROLET NEW SERVICE CENTER

DRAWN BY: RJ
DESIGNED BY: CD
CHECKED BY: CD
PROJECT #: 42524-4-202
DATE: 02-20-2007

SHEET LT 1 OF
CLV DRAWING NO

SDR-18206 03-21-07 CC

RECEIVED
FEB 20 2007