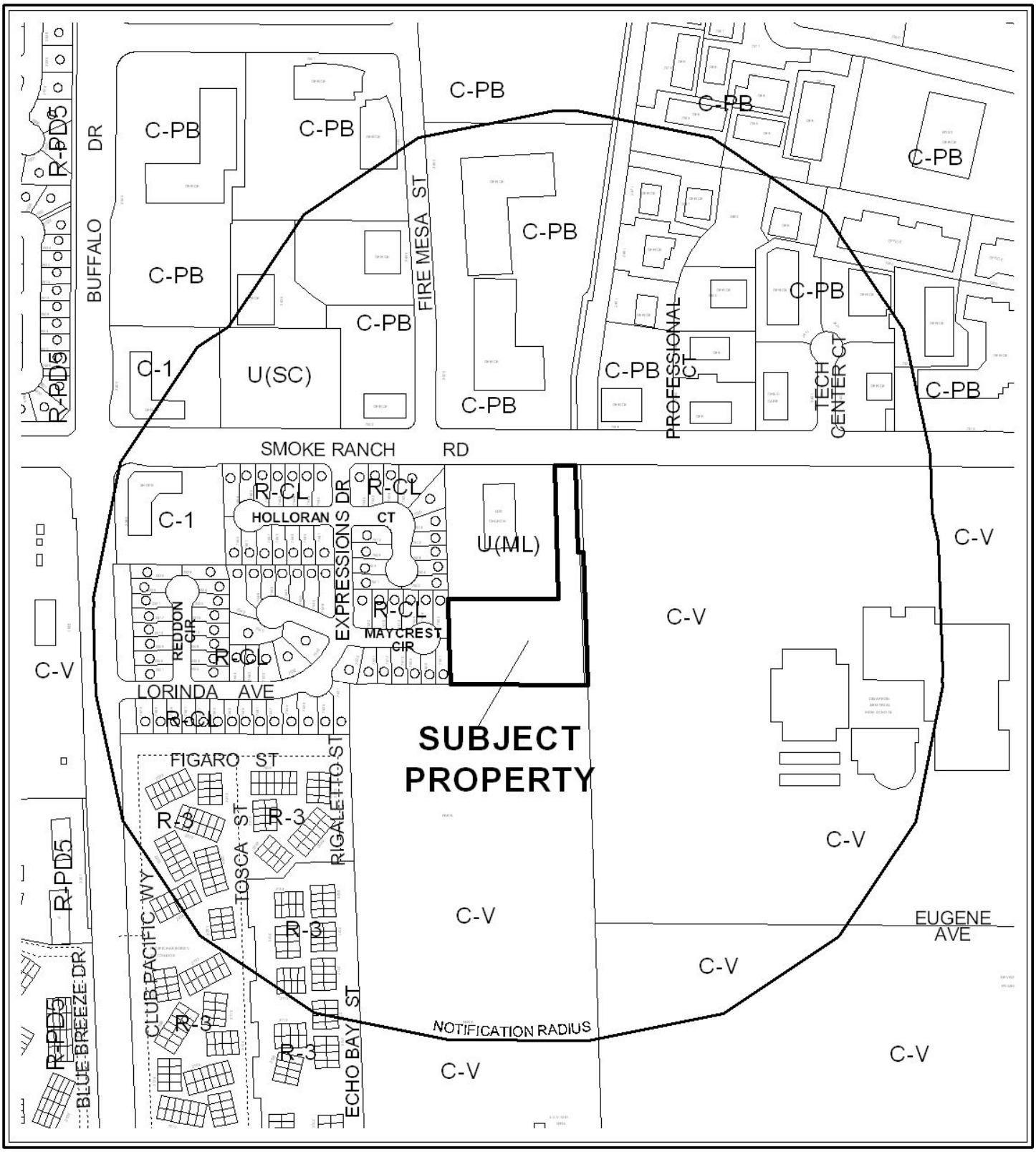

CASE: **SDR-32555**

RADIUS: 1000 FT

0 400 800 Feet

ZONING OF SUBJECT PROPERTY:
U (UNDEVELOPED) ZONE [O (OFFICE) GENERAL PLAN DESIGNATION]
UNDER RESOLUTION OF INTENT TO P-R (PROFESSIONAL OFFICE AND PARKING)

PROPOSED ZONING OF SUBJECT PROPERTY:
N-S (NEIGHBORHOOD SERVICE)

N

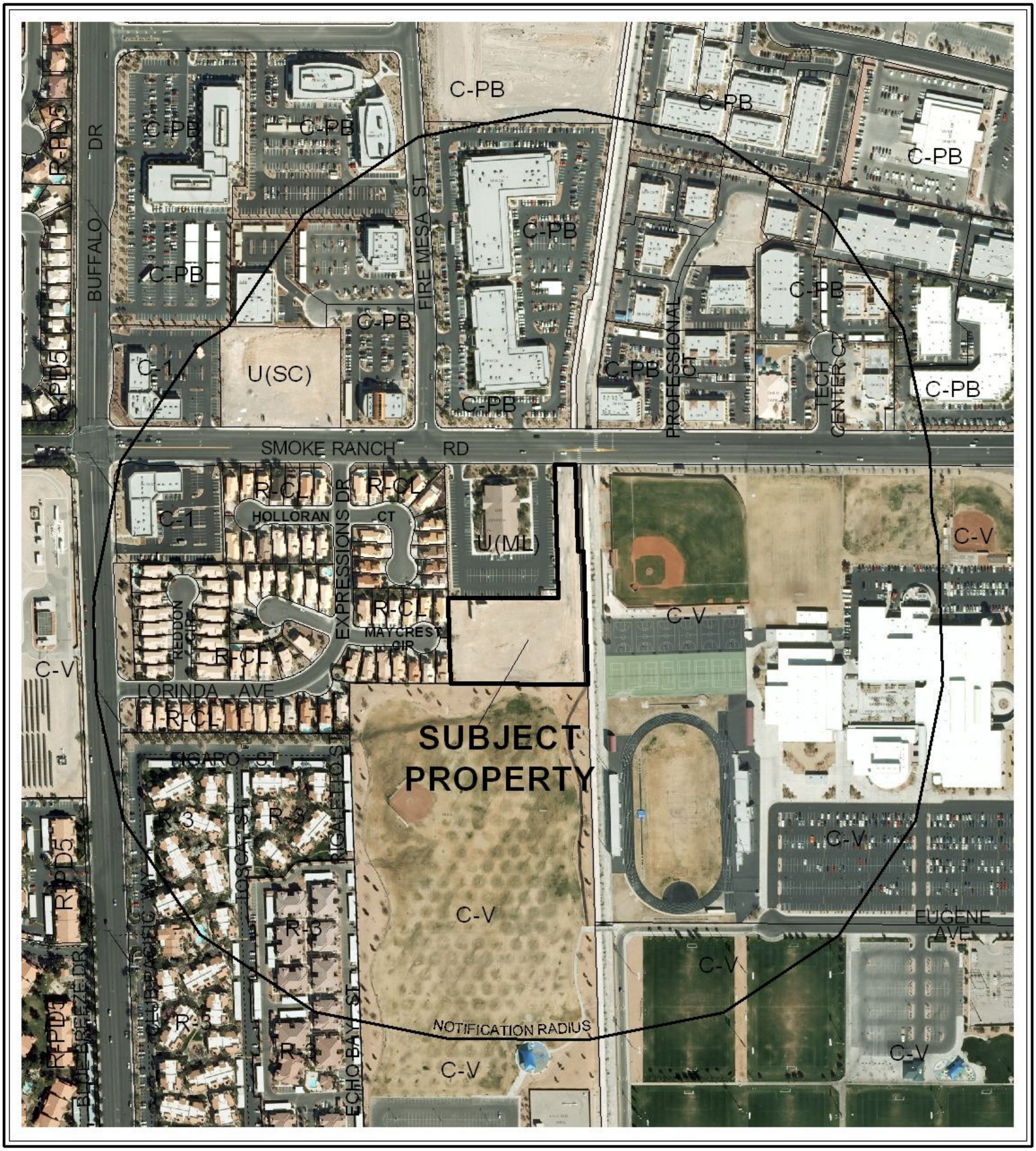

CASE: **SDR-32555**

RADIUS: 1000 FT

0 400 800 Feet

ZONING OF SUBJECT PROPERTY:
U (UNDEVELOPED) ZONE [O (OFFICE) GENERAL PLAN DESIGNATION]
UNDER RESOLUTION OF INTENT TO P-R (PROFESSIONAL OFFICE AND PARKING)

PROPOSED ZONING OF SUBJECT PROPERTY:
N-S (NEIGHBORHOOD SERVICE)

N