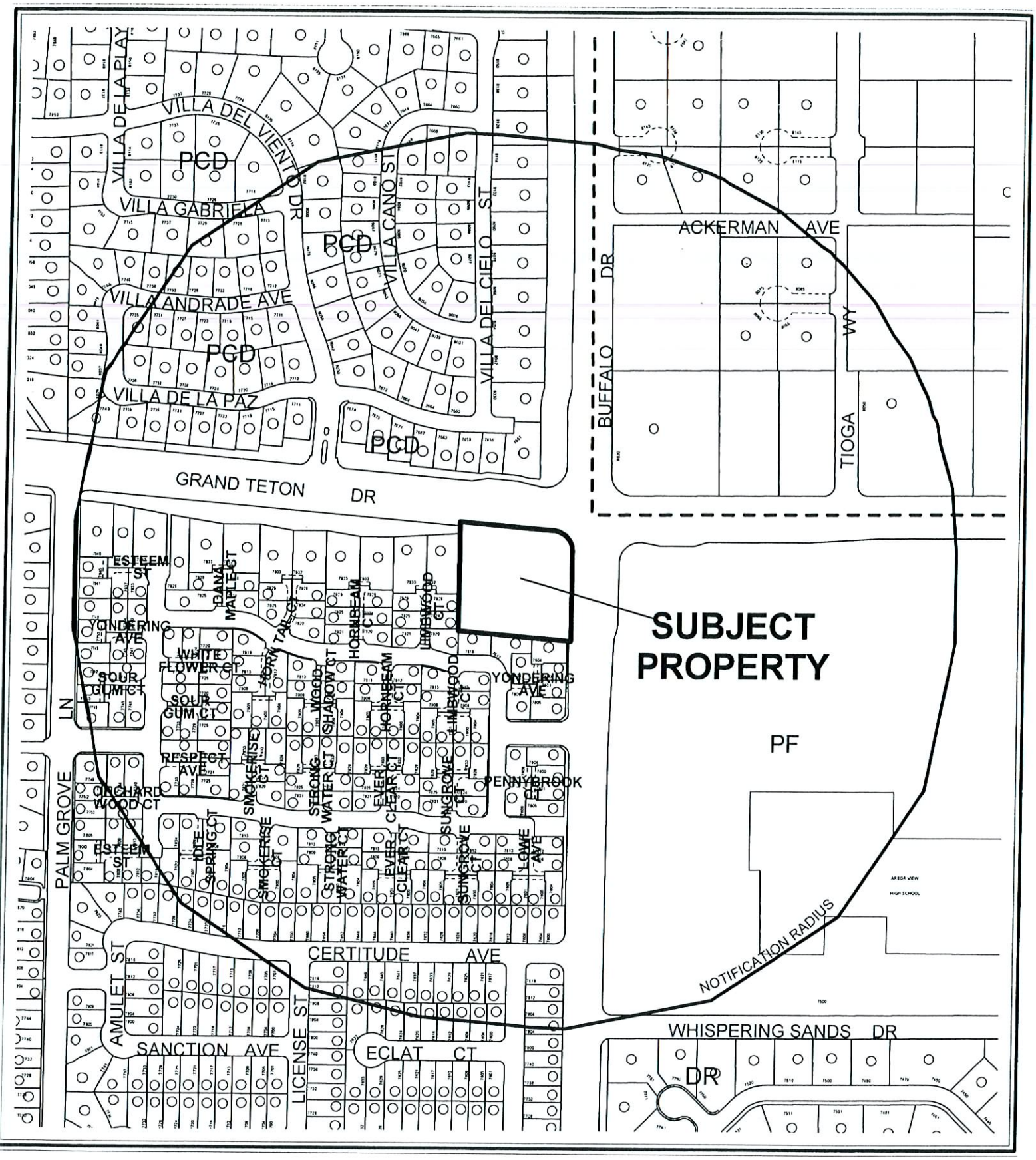

CASE: **GPA-19992**

RADIUS: 1000 FT

0 300 600 Feet

GENERAL LAND USE OF SUBJECT PROPERTY:

PCD (PLANNED COMMUNITY DEVELOPMENT)

PROPOSED GENERAL LAND USE OF SUBJECT PROPERTY:

SC (SERVICE COMMERCIAL)

N

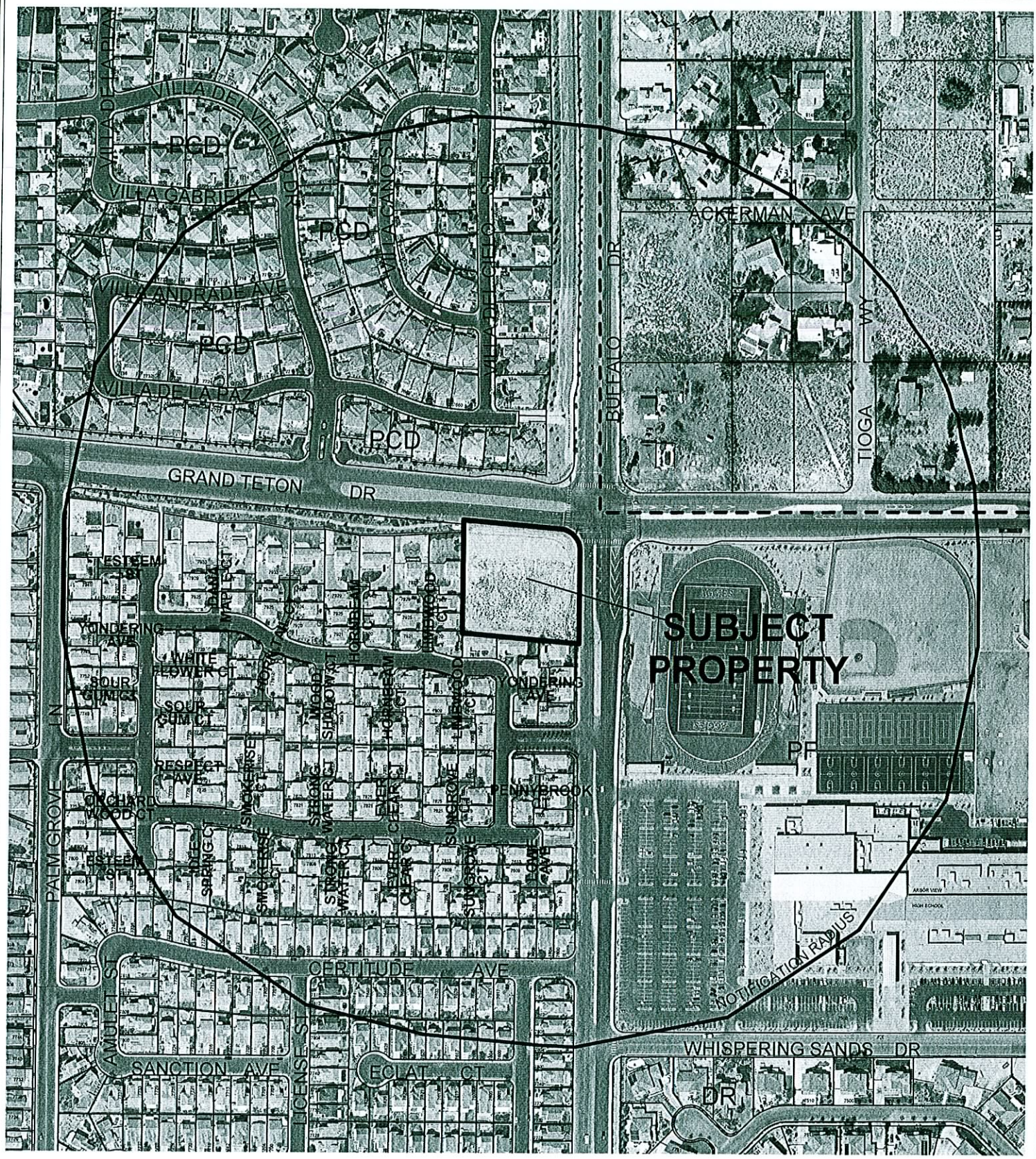

0 300 600 Feet

CASE: **GPA-19992**

RADIUS: 1000 FT

GENERAL LAND USE OF SUBJECT PROPERTY:

PCD (PLANNED COMMUNITY DEVELOPMENT)

PROPOSED GENERAL LAND USE OF SUBJECT PROPERTY:

SC (SERVICE COMMERCIAL)

N