SDR-22258 - APPLICANT: INVESTMENT EQUITY DEVELOPMENT - OWNER: MARGEL, LLC
WEST SIDE OF LAKE SAHARA DRIVE, APPROXIMATELY 460 FEET SOUTH OF SAHARA AVENUE
AUGUST 9, 2007 PLANNING COMMISSION

06/29/07

SDR-22258 - APPLICANT: INVESTMENT EQUITY DEVELOPMENT - OWNER: MARGEL, LLC
WEST SIDE OF LAKE SAHARA DRIVE, APPROXIMATELY 460 FEET SOUTH OF SAHARA AVENUE
AUGUST 9, 2007 PLANNING COMMISSION

06/29/07

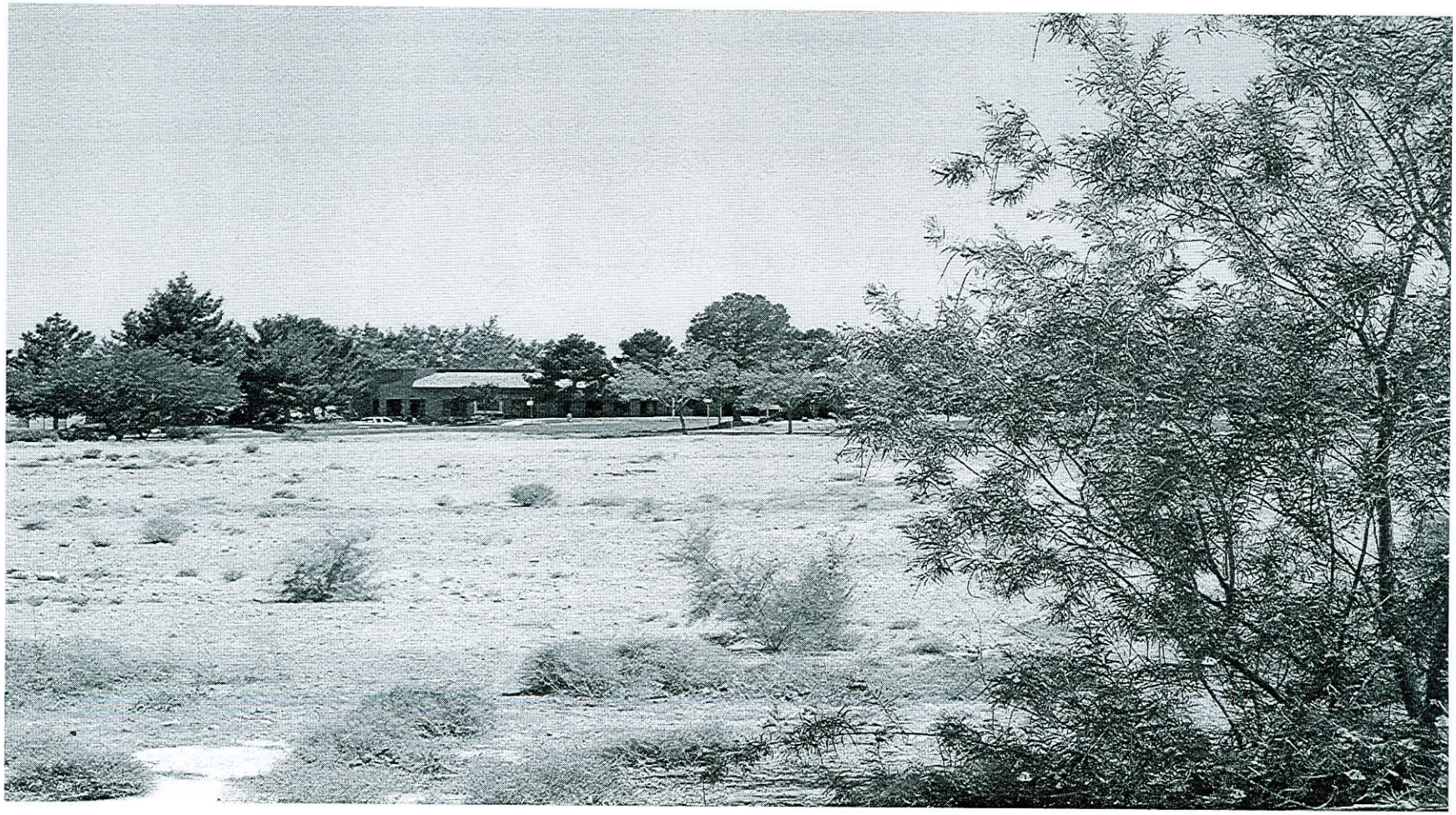

SDR-22258 - APPLICANT: INVESTMENT EQUITY DEVELOPMENT - OWNER: MARGEL, LLC
WEST SIDE OF LAKE SAHARA DRIVE, APPROXIMATELY 460 FEET SOUTH OF SAHARA AVENUE
AUGUST 9, 2007 PLANNING COMMISSION

06/29/07