SUP-22703 - APPLICANT: MONEYTREE, INC. - OWNER: SHADOW HILLS PLAZA, LLC
10490 WEST CHEYENNE AVENUE
AUGUST 9, 2007 PLANNING COMMISSION

07/09/07

SUP-22703 - APPLICANT: MONEYTREE, INC. - OWNER: SHADOW HILLS PLAZA, LLC
10490 WEST CHEYENNE AVENUE
AUGUST 9, 2007 PLANNING COMMISSION

07/09/07

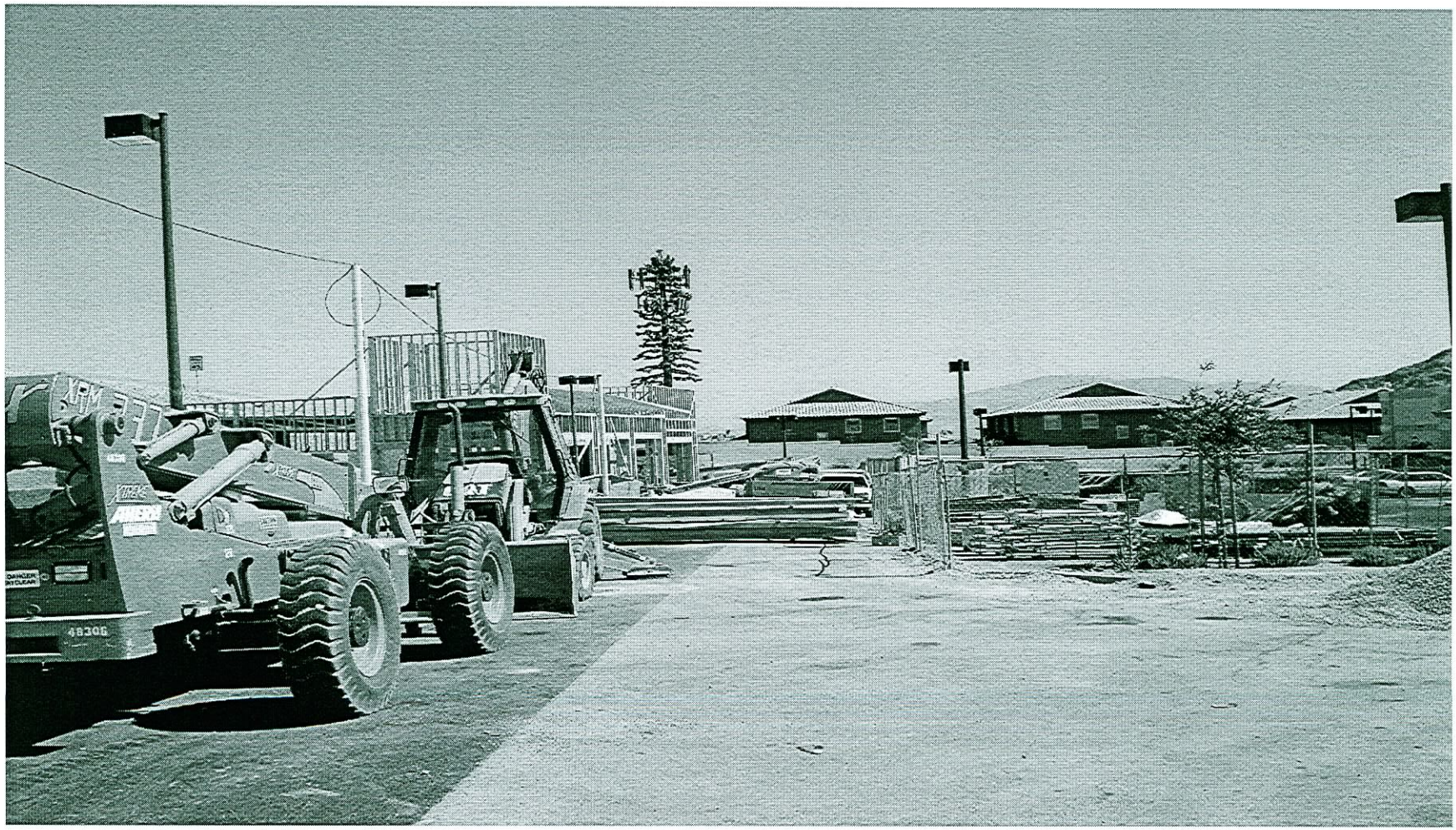

SUP-22703 - APPLICANT: MONEYTREE, INC. - OWNER: SHADOW HILLS PLAZA, LLC
10490 WEST CHEYENNE AVENUE
AUGUST 9, 2007 PLANNING COMMISSION

07/13/07

SUP-22703 - APPLICANT: MONEYTREE, INC. - OWNER: SHADOW HILLS PLAZA, LLC
10490 WEST CHEYENNE AVENUE
AUGUST 9, 2007 PLANNING COMMISSION

07/13/07

SUP-22703 - APPLICANT: MONEYTREE, INC. - OWNER: SHADOW HILLS PLAZA, LLC
10490 WEST CHEYENNE AVENUE
AUGUST 9, 2007 PLANNING COMMISSION

07/13/07

SUP-22703 - APPLICANT: MONEYTREE, INC. - OWNER: SHADOW HILLS PLAZA, LLC
10490 WEST CHEYENNE AVENUE
AUGUST 9, 2007 PLANNING COMMISSION

07/09/07

SUP-22703 - APPLICANT: MONEYTREE, INC. - OWNER: SHADOW HILLS PLAZA, LLC
10490 WEST CHEYENNE AVENUE
AUGUST 9, 2007 PLANNING COMMISSION

07/09/07

SUP-22703 - APPLICANT: MONEYTREE, INC. - OWNER: SHADOW HILLS PLAZA, LLC
10490 WEST CHEYENNE AVENUE
AUGUST 9, 2007 PLANNING COMMISSION

07/09/07