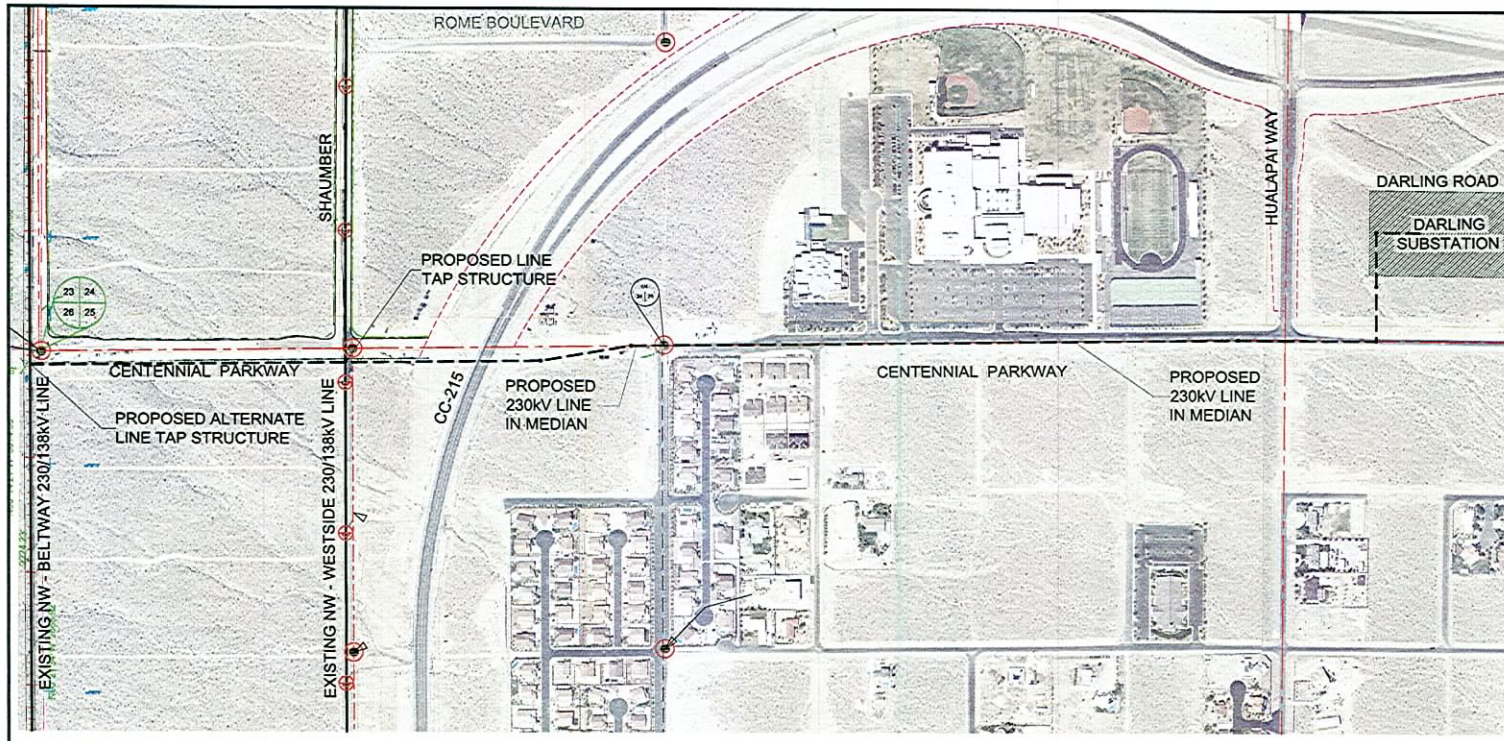

VICINITY MAP

NOTES:
1. PROPOSED TRANSMISSION LINE TO BE CONSTRUCTED IN FUTURE MEDIAN OF CENTENNIAL PARKWAY.
2. PROPOSED NEW LINE WILL TAP EXISTING 230kV NORTHWEST - WEST SIDE LINE.
3. THE NEW LINE WILL BE APPROXIMATELY 1 MILE IN LENGTH WITH STRUCTURES SPACED 400 FT TO 600 FT APART.

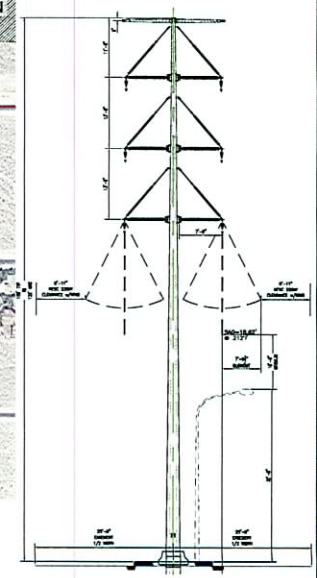

TYPICAL 230 kV STRUCTURE ROAD MEDIAN CONSTRUCTION

NOTES:

REV	DESCRIPTION REVISION RECORD	CONTR'D	DATE	DESIGNED	DATE	CHECKED	DATE	APPROVED	DATE
0	PERMIT DRAWING								

Nevada Power

230KV TRANSMISSION LINE
NORTHWEST – DARLING – WESTSIDE
PERMIT EXHIBIT

REF.
SCALE: NONE
PROJ. ID. TL347JLCLH
DWG. NO. 441.230.--

T19S
R59E
24 19
25 30
CLARK CO.

SHEET NO. 1 OF 1

GPA-22505 09-05-07 CC

RECEIVED
AUG 17 2007