Nevada Department of Transportation

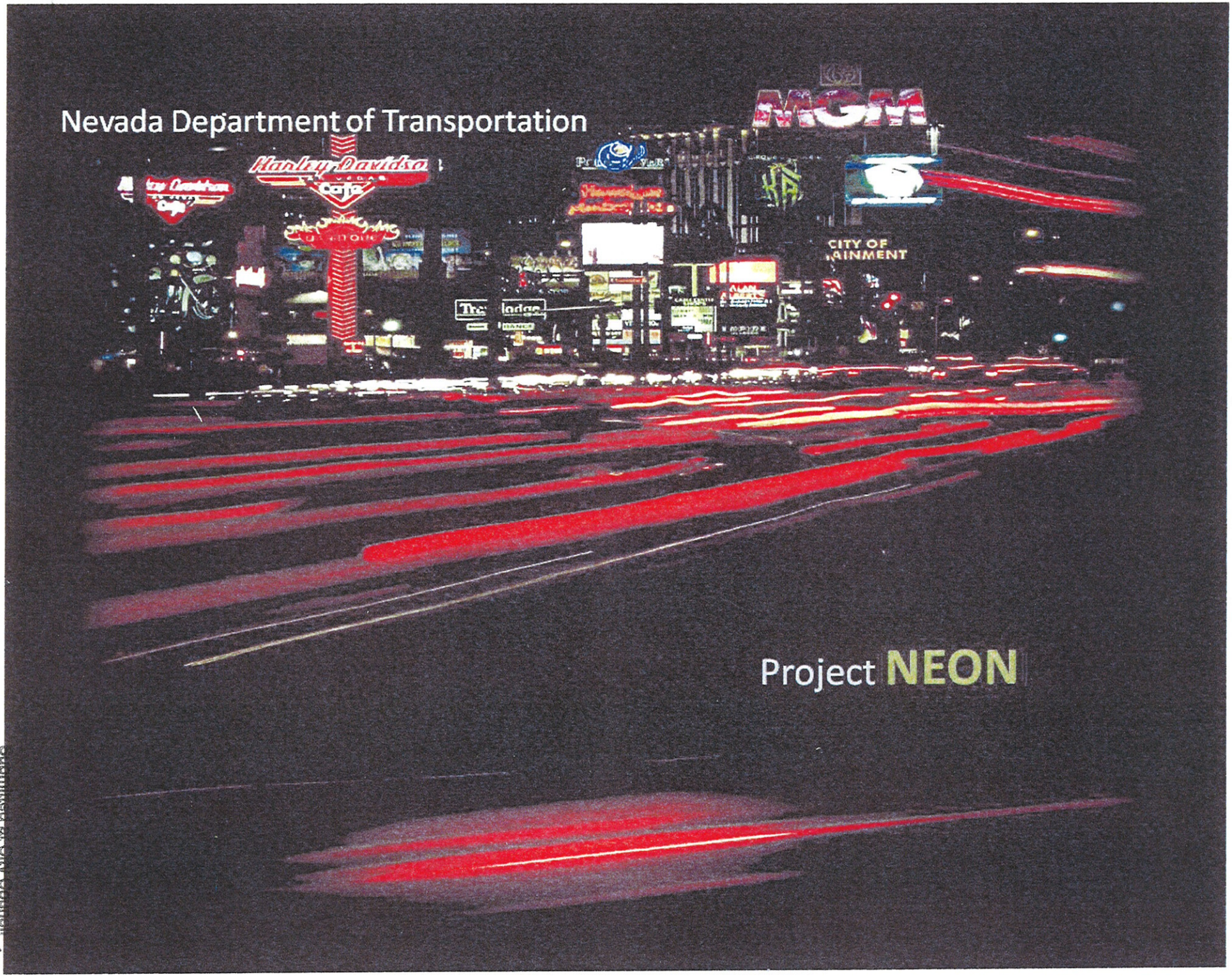

Project NEON

Submitted as City Council
Date 10/7/09 Item 85

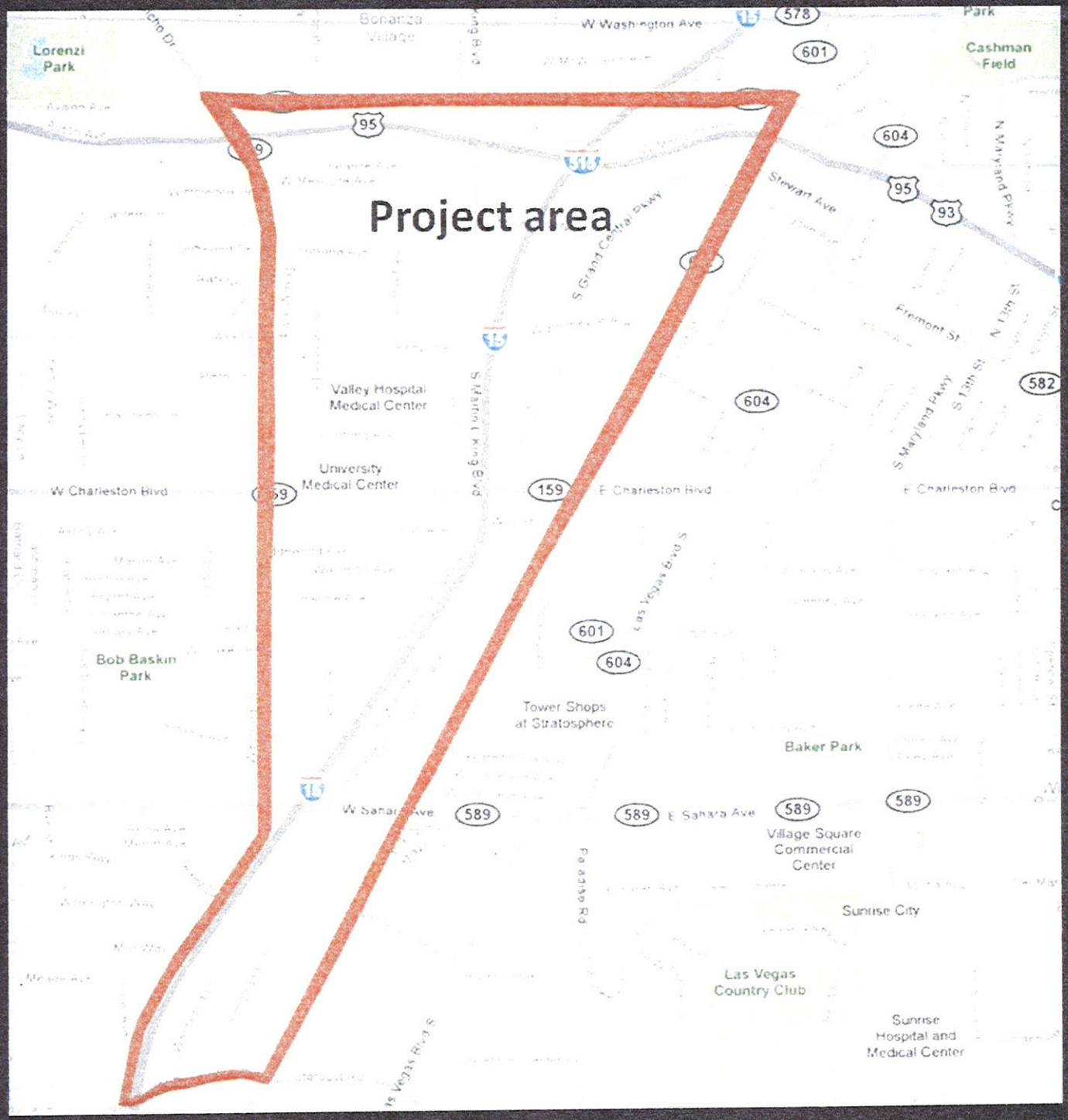
Project area
Lorenzi Park
Bonanza Village
W Washington Ave
578
601
Cashman Field
95
604
93
Stewart Ave
S Grand Central Pkwy
Fremont St
N 13th St
S 13th St
S Maryland Pkwy
582
Valley Hospital Medical Center
S Martin L King Blvd
University Medical Center
W Charleston Blvd
159
E Charleston Blvd
Las Vegas Blvd S
Bob Baskin Park
Tower Shops at Stratosphere
Baker Park
W Sahara Ave
589
E Sahara Ave
Village Square Commercial Center
Paradise Rd
Sunrise City
Las Vegas Country Club
Sunrise Hospital and Medical Center

Project status

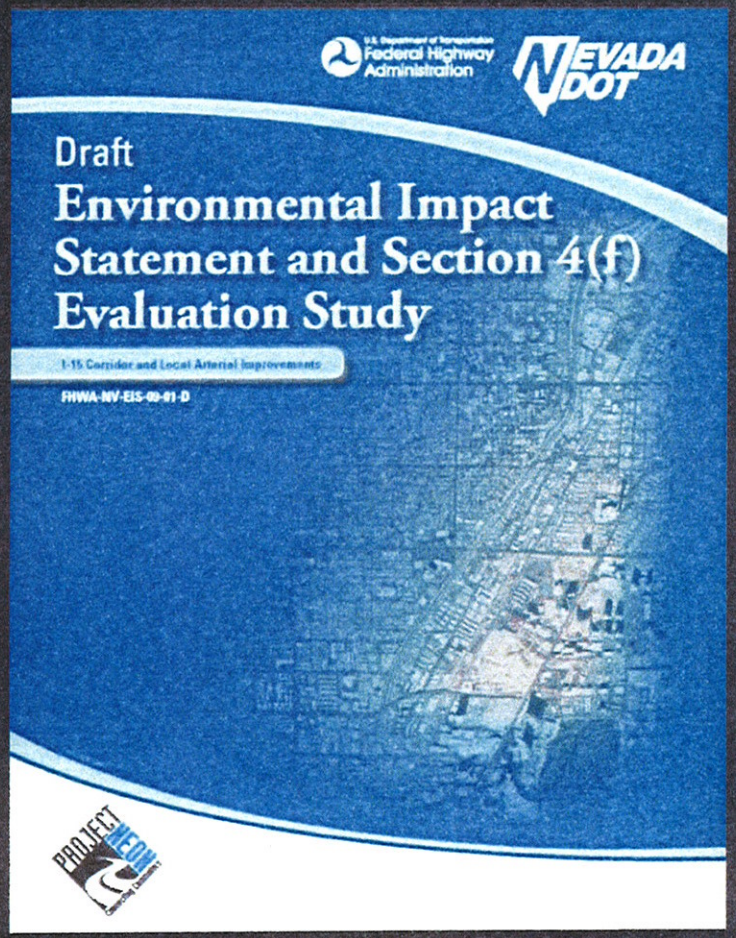

Public hearing

Wednesday, October 7, 2009
4-7PM
Clark County Government Center

www.NDOTProjectNeon.com
(702) 486-0486

NEVADA DOT

U.S. Department of Transportation
Federal Highway Administration

RTC

CITY OF LAS VEGAS NEVADA

Phasing:

1. US95/I-15 connection
2. Local roads
3. Charleston Interchange
4. Southbound collector-distributor (CD)
5. Sahara Interchange – Northbound CD

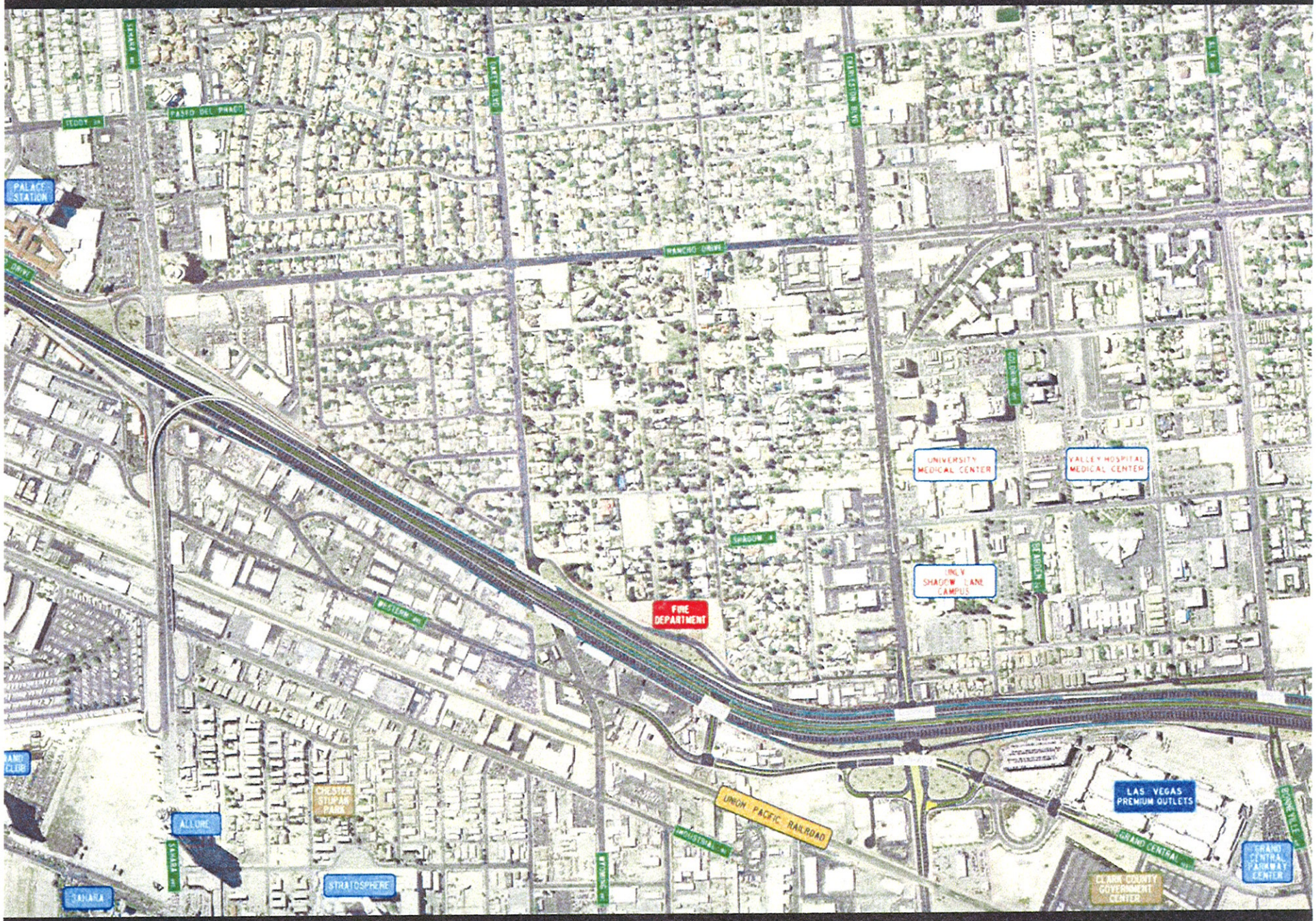

PASEO DEL PRADO
PALACE STATION
RANCHO DRIVE
UNIVERSITY MEDICAL CENTER
VALLEY HOSPITAL MEDICAL CENTER
SHADOW
UNLV SHADOW LANE CAMPUS
FIRE DEPARTMENT
UNION PACIFIC RAILROAD
LAS VEGAS PREMIUM OUTLETS
GRAND CENTRAL
GRAND CENTRAL PARKWAY CENTER
CLARK COUNTY GOVERNMENT CENTER
CHESTER STUPAK PARK
ALLURE
STRATOSPHERE
SAHARA

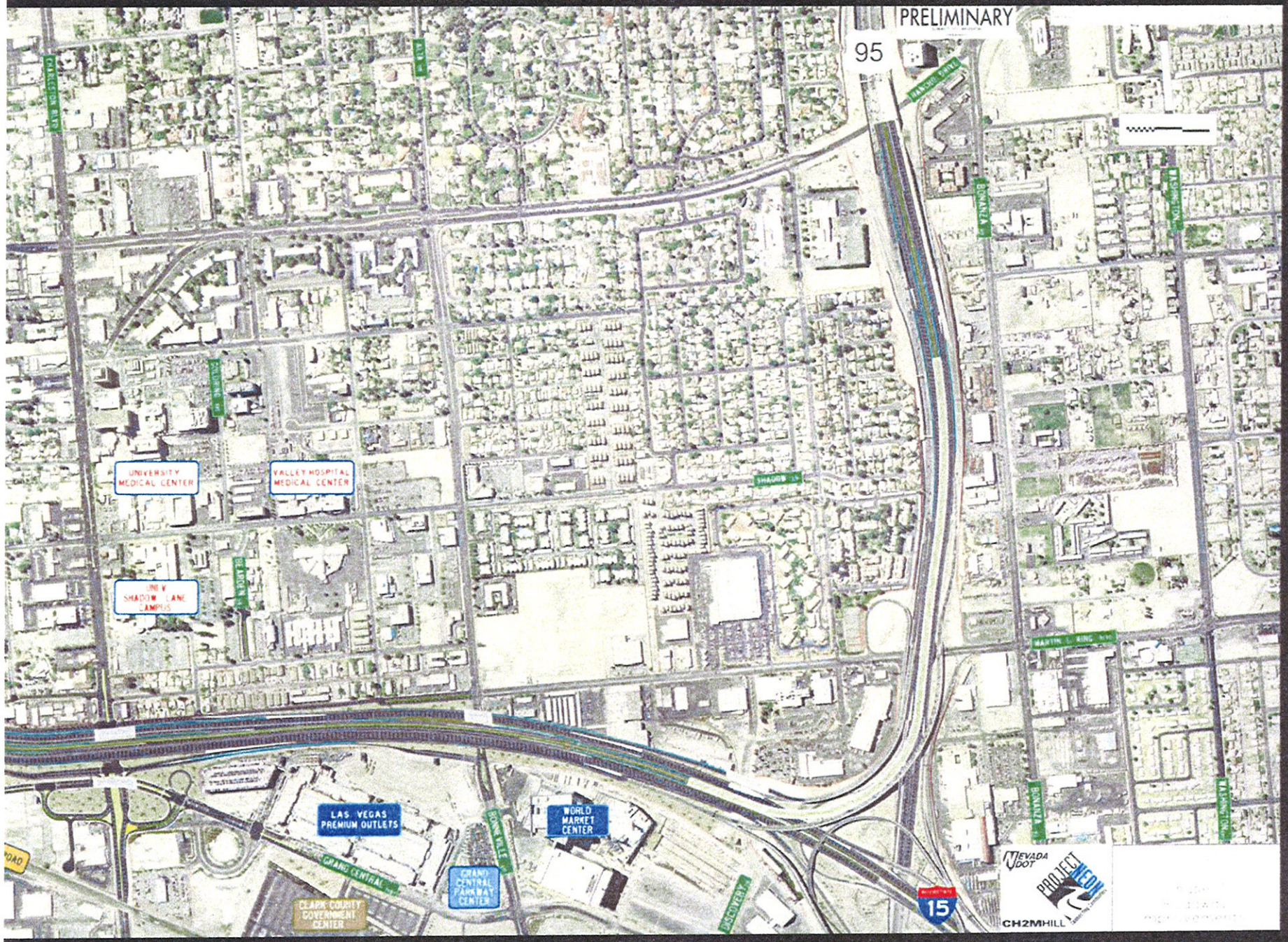
PRELIMINARY
95
UNIVERSITY MEDICAL CENTER
VALLEY HOSPITAL MEDICAL CENTER
UNLV SHADOW LANE CAMPUS
LAS VEGAS PREMIUM OUTLETS
WORLD MARKET CENTER
GRAND CENTRAL PARKWAY CENTER
CLARK COUNTY GOVERNMENT CENTER
GRAND CENTRAL
DISCOVERY
BONANZA
WASHINGTON
15
NEVADA DOT
PROJECT NEON
CH2MHILL

Alternatives overview

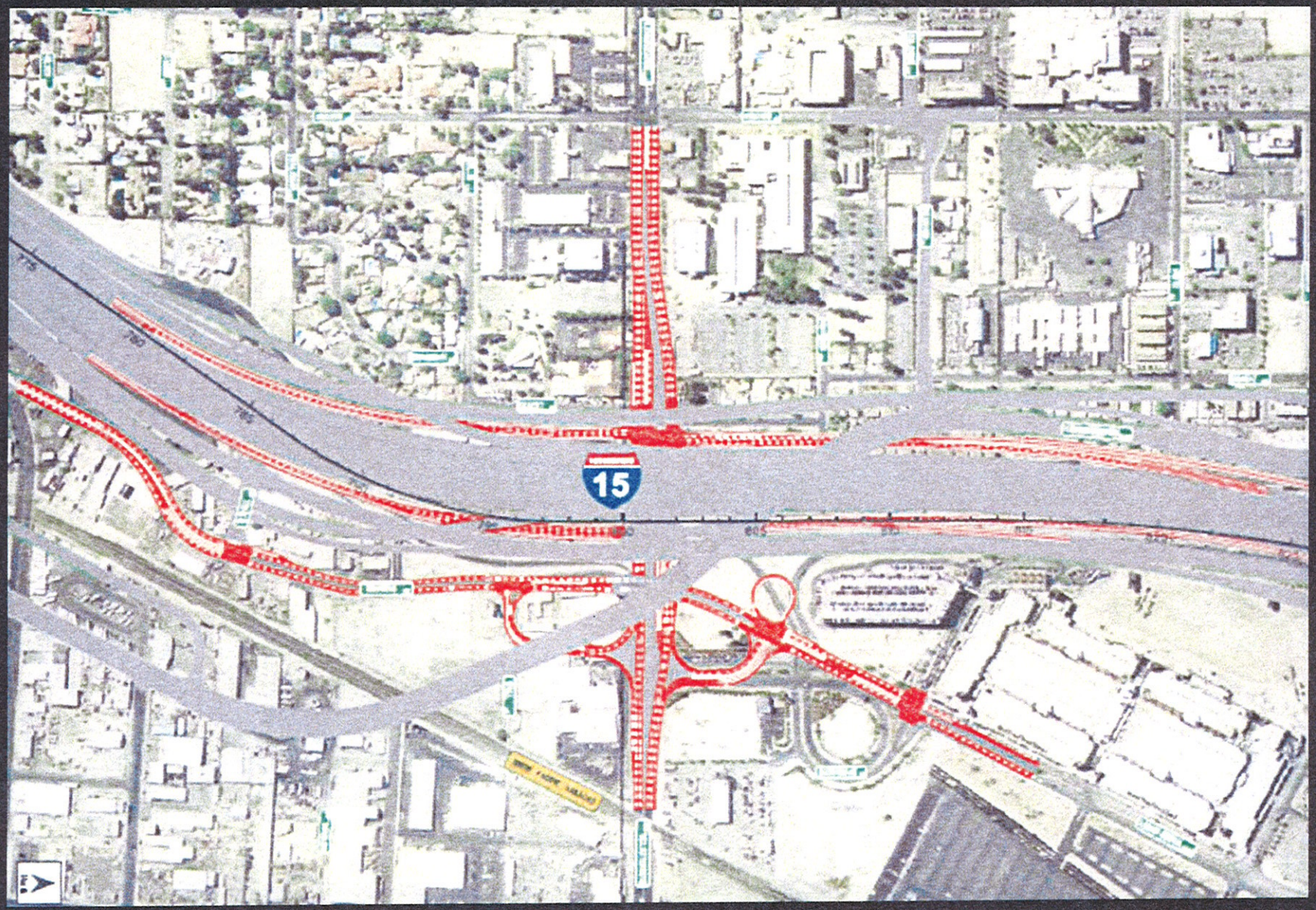

Community outreach

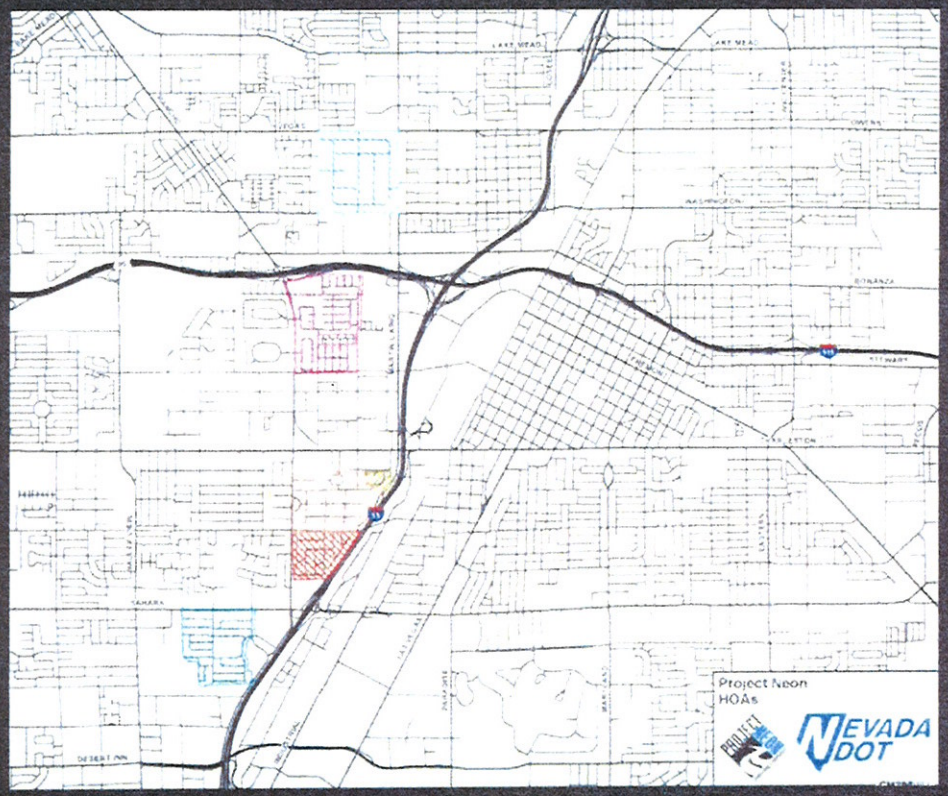

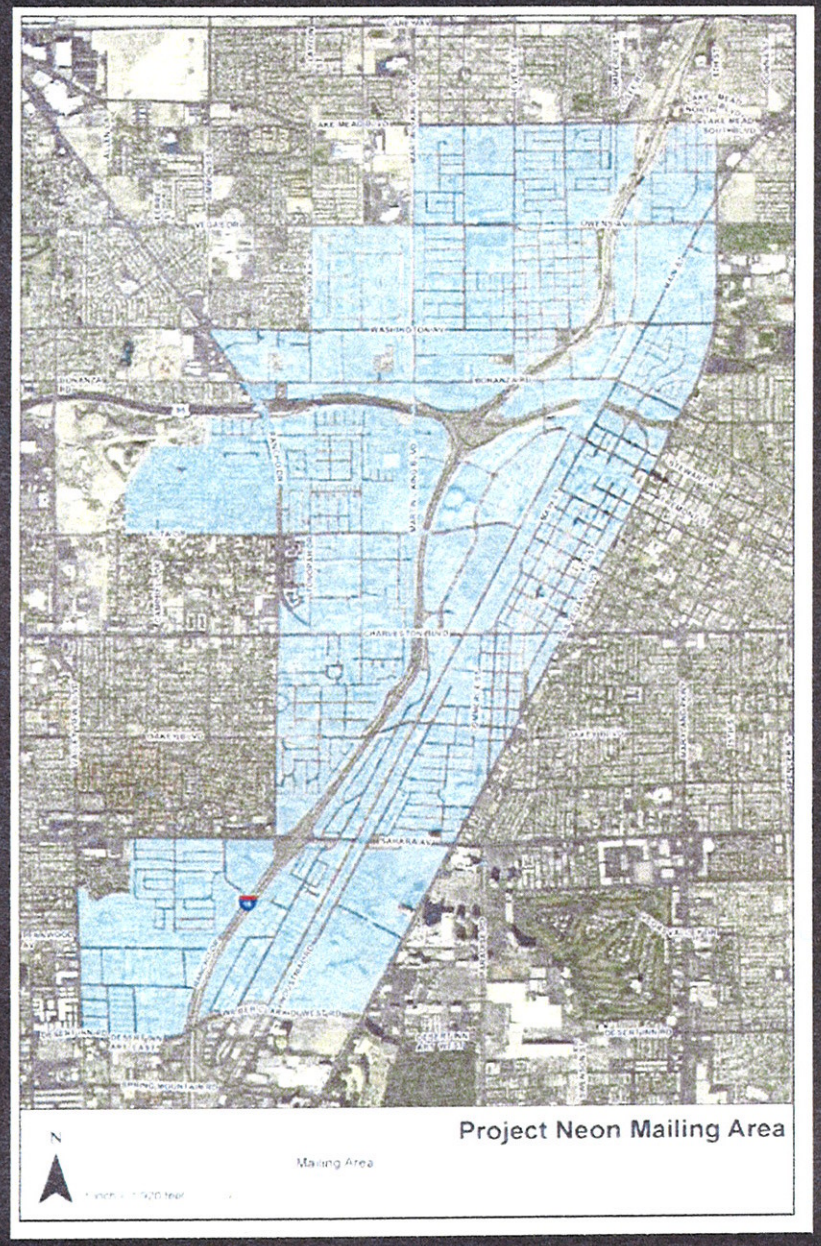

US 95
I-15

15
PALACE STATION
UNION PACIFIC RAILROAD
ECHELON
CIRCUS CIRCUS
THE SKY
HILTON GRAND VACATION CLUB
THE RIVIERA
ALLURE
FONTAINEBLEAU
SAHARA
STRATOSPHERE

RAINBOW BLVD
UNIVERSITY MEDICAL CENTER
VALLEY HOSPITAL MEDICAL CENTER
SHADOW LA
UNLV SHADOW LANE CAMPUS
FIRE DEPARTMENT
UNION PACIFIC RAILROAD
LAS VEGAS PREMIUM OUTLETS
WORLD MARKET CENTER
GRAND CENTRAL
GRAND CENTRAL PARKWAY CENTER
CLARK COUNTY GOVERNMENT CENTER

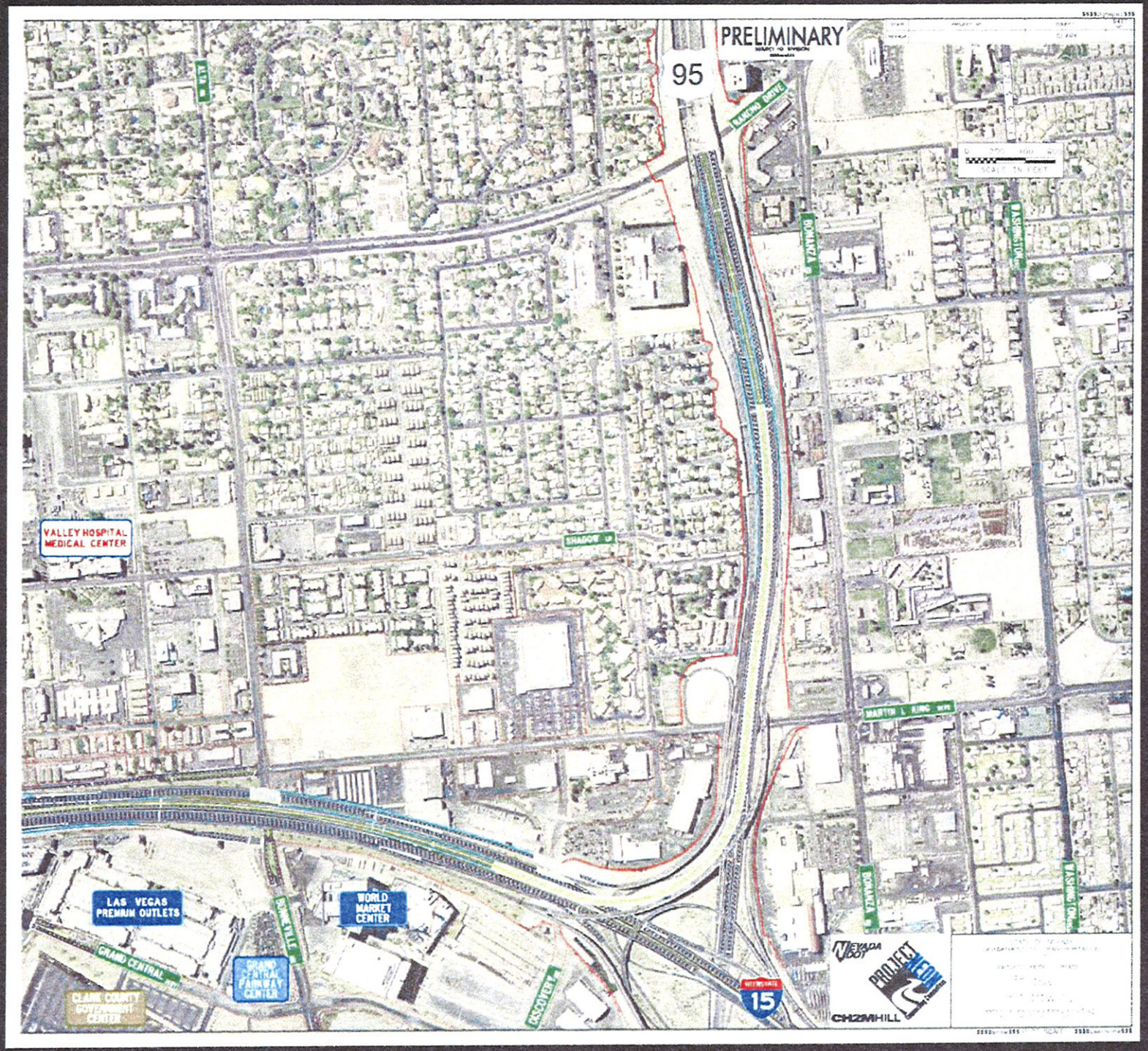
PRELIMINARY
95
DIAMOND DRIVE
BONANZA
WASHINGTON
SHADOW LN
MARTIN L. KING BLVD
VALLEY HOSPITAL MEDICAL CENTER
LAS VEGAS PREMIUM OUTLETS
WORLD MARKET CENTER
GRAND CENTRAL
GRAND CENTRAL PARKWAY CENTER
CLARK COUNTY GOVERNMENT CENTER
DISCOVERY
INTERSTATE 15
NEVADA DOT
PROJECT NEON
CH2MHILL