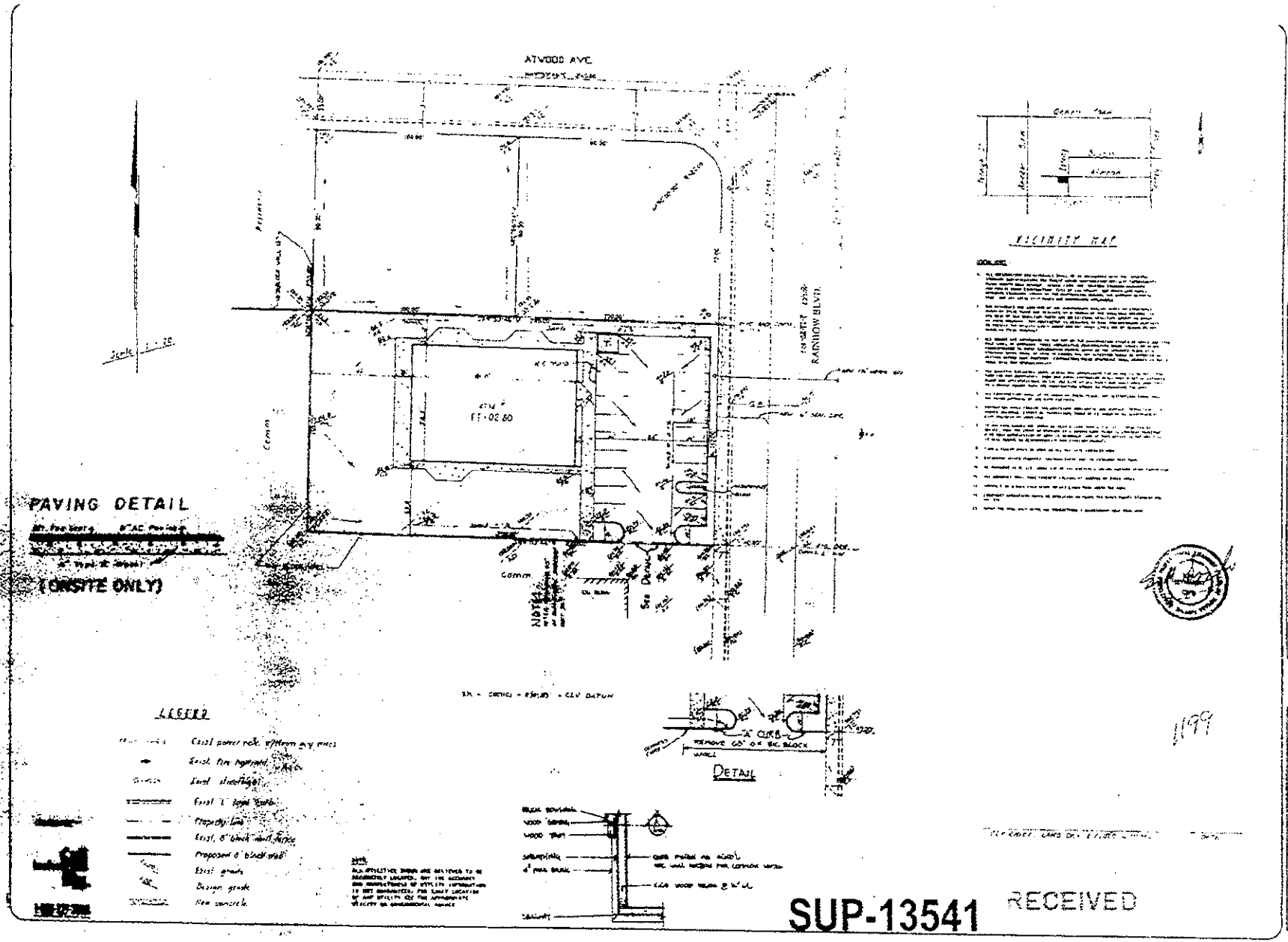

SUP-13541

RECEIVED

MAY 0 9 2006

06/22/06 PC

RQR-30575

12/04/08 PC

T KENNEL SYSTEMS, INC. KANSAS CITY, KS 913-281-0722

T KENNEL SYSTEMS, INC.
KENNEL DRAINAGE SYSTEM
US PATENT 4,794,879

REV: 06/21/06
ADDED TEXT: MINOR LAYOUT UPDATE:

DOG DAYCARE

Las Vegas, NV

SMALL DOG/PUPPY RM.

DOUBLE-DECKERS
ON RAISED FLOOR

(14) 3'W X 4'L X 6'-10"H
w/ SIDE TRANSFER DOORS-EVERY OTHER

MEDIUM DOG RM.

SINGLE KENNELS
ON RAISED FLOOR

(8) 3'W X 4'L X 6'-10"H
(5) 3'W X 6'L X 6'-10"H

LARGE DOG RM.

SINGLE KENNELS
ON RAISED FLOOR

(15) 3'W X 6'L X 6'-10"H
(3) 4'W X 6'L X 6'-10"H

NOTES:

- VERIFY ALL KENNEL RUN LOCATIONS.
- VERIFY FLOW DIRECTIONS & DRAIN LOCATIONS.
- LAYOUT SHOWING (59) OPENINGS TOTAL.

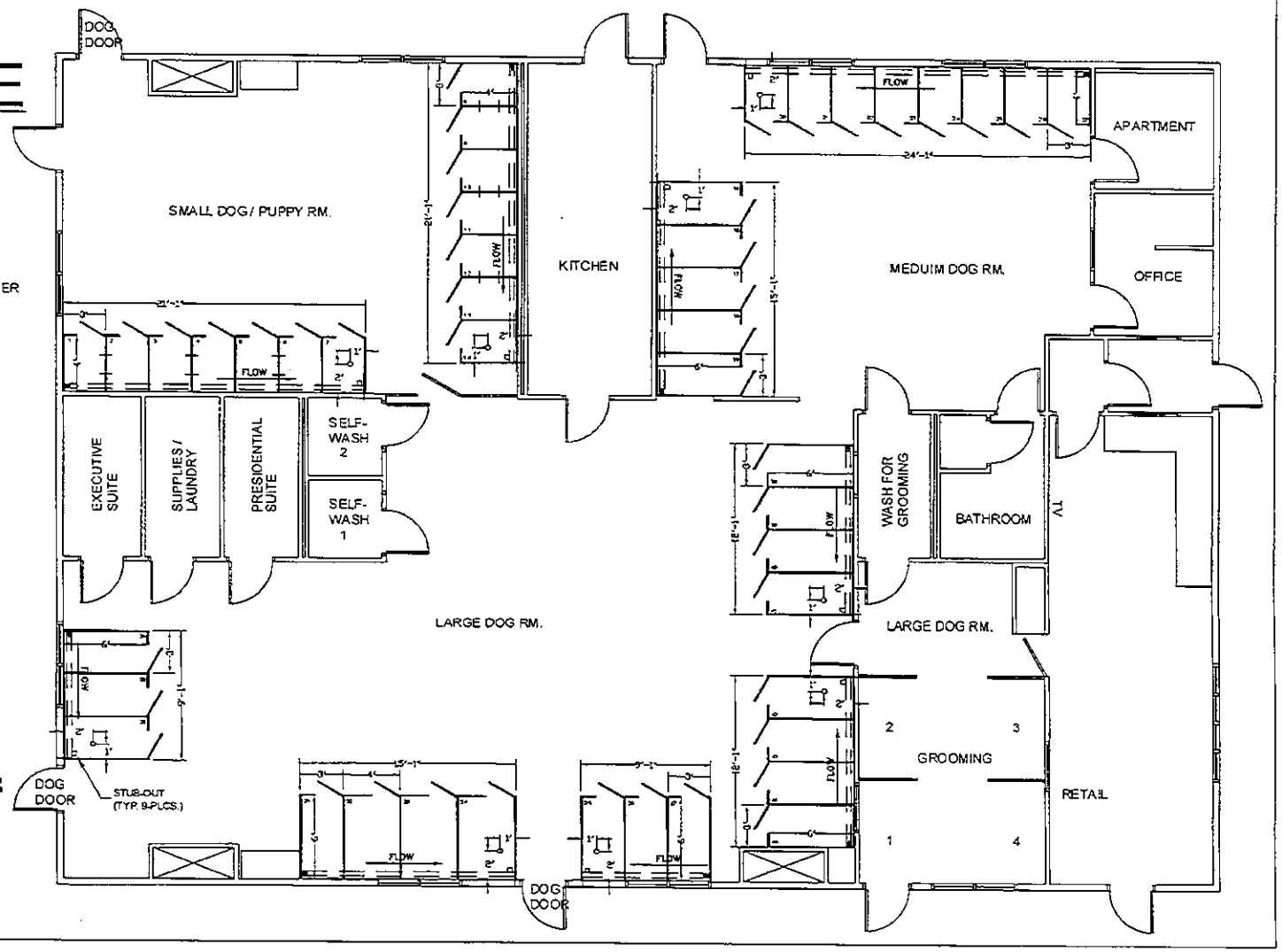

I HAVE REVIEWED THIS DRAWING AND APPROVE THIS LAYOUT AS SHOWN WITH MY WRITTEN EXCEPTIONS, IF ANY. I ATTEST THAT THERE ARE NO COLUMNS, LIGHT SWITCHES, OR ELECTRICAL IMPEDIMENTS THAT INTRUDE INTO THE KENNELS.

NAME (PLEASE PRINT)

SIGNATURE DATE

This document(s) contains information proprietary to T-KENNEL SYSTEMS, INC. Any reproduction, disclosure, or use of this document(s) is expressly prohibited unless written consent has been received by T-KENNEL SYSTEMS, INC.

LEGEND
- HOSE BIB
- VALVE
- 1/2" WATER FLOW
- 3" DRAIN OUTLET
- SIDE TRANSFER DOOR
- TRENCH DRAIN

COLOR CHOICE AND # FOR PANELING
- BEIGE - 3530
- DARK BLUE - 8321
- LIGHT GRAY - 2337
- LIGHT PURPLE - 8343
- DARK GRAY - 2334

METAL CHOICES
2" W MESH ON SIDE PANEL
- STAINLESS
- GALVANIZED

RQR-30575
12/04/08 PC

SUP-13541
07-19-06 CC

RECEIVED
JUL 06 2006