AlphAgenda

"A New Era in Agenda Automation"

for the

City of Las Vegas

Project Overview

- February 15, 2006 – Project Start
- End-to-End Testing - April 5 and April 19 Council Meetings
- April 10 and 11, 2006 – Department Training
- Parallel Tests – May 17, June 7 and June 21 Council Meetings
- June 28, 2006 – Production Date
- Live Launch – July 12, July 19 and August 2 Council Meetings
- By August 2, 2006 – Conversion of eAgenda Meetings
- August 2, 2006 – Project Completion

Public Benefit

- Seamless transition - what they see today on the website – only better

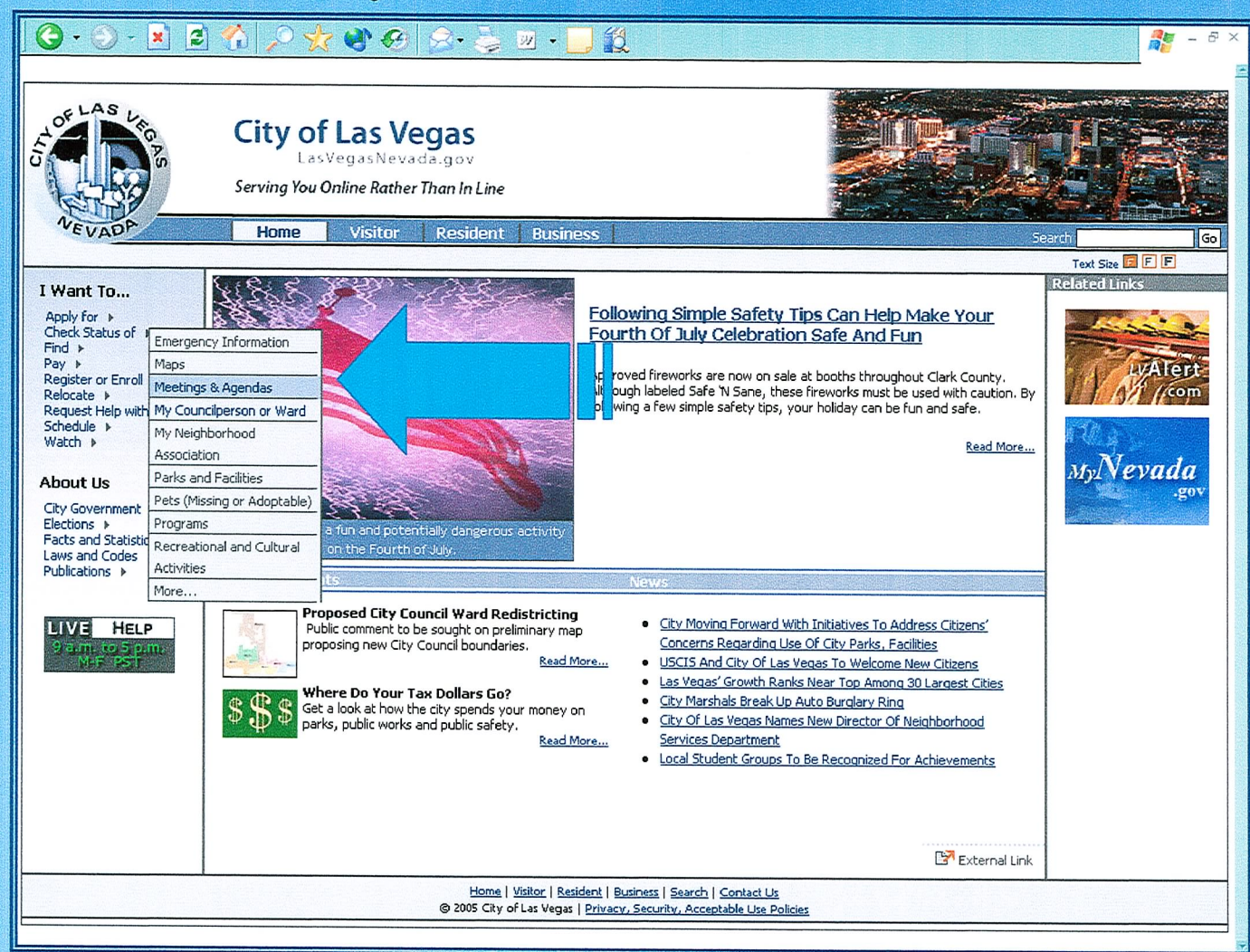

Meetings & Agendas (Official City of Las Vegas Web Site) - Microsoft Internet Explorer provided by City of Las Vegas

File Edit View Favorites Tools Help

Back Search Favorites Media

Address http://www.lasvegasnevada.gov/Find/July2006.asp Go Links

City of Las Vegas
LasVegasNevada.gov
Serving You Online Rather Than In Line

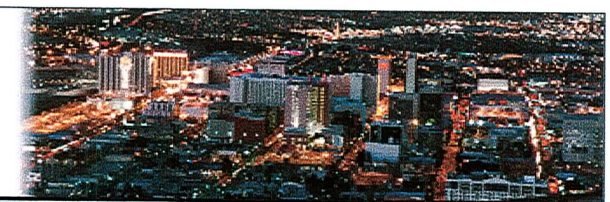

Home | Visitor | Resident | Business

Search Go

Text Size

I Want To...

- Apply for
- Check Status of
- Find
- Pay
- Register or Enroll
- Relocate
- Request Help with
- Schedule
- Watch

About Us

- City Government
- Elections
- Facts and Statistics
- Laws and Codes
- Publications

LIVE HELP
9 a.m. to 5 p.m.
M-F PST

Meetings & Agendas 2006

Public Notice: July 5 City Council meeting rescheduled to July 12. Details...

Jan · Feb · Mar · Apr · May · Jun · Jul · Aug · Sep · Oct · Nov · Dec

« Previous Year Next Year »

Date	Meeting Type	Location	Documents
July 06, 2006	Audit Oversight Committee	City Manager's 8th Floor Conference Room	Agenda
July 06, 2006	Planning Commission Workshop	Development Service Center, 731 S 4th Street, Conf Rm 2B	Agenda
July 11, 2006	Recommending Committee	City Manager's 8th Floor Conference Room	Agenda
July 12, 2006	City Council	Council Chambers	Agenda
July 12, 2006	Civil Service Board of Trustees	Department of Human Resources	Agenda
July 13, 2006	Planning Commission	Council Chambers	Agenda
July 13, 2006	Las Vegas Senior Citizens' Advisory Board	Neighborhood Services Conference Room	Agenda
July 19, 2006	City Council	Council Chambers	
July 19, 2006	Redevelopment Agency	Council Chambers	
July 27, 2006	Planning Commission	Council Chambers	

Related Links

- City Clerk 's Office
- Boards & Commissions
- Watch KCLV TV
- General Information About City Council Meetings
- City Council 2006 Meeting Schedule
- Planning Commission 2006 Meeting Schedule

Trusted sites

start | rronemus@las... | Inbox - Micros... | 3 Reminders | Microsoft Pow... | Document1 - ... | Meetings & Ag... | Desktop | 2:57 PM

Actual Council Meeting Agenda

July 12, 2006

Morning Session begins at 9:00 a.m.
Afternoon Session begins at 1:00 p.m.

ALL ITEMS ON THIS AGENDA ARE SCHEDULED FOR ACTION UNLESS SPECIFICALLY NOTED OTHERWISE.

THESE PROCEEDINGS ARE BEING PRESENTED LIVE ON KCLV, CABLE CHANNEL 2, AND ARE CLOSED CAPTIONED FOR OUR HEARING IMPAIRED VIEWERS. THE COUNCIL MEETING, AS WELL AS ALL OTHER KCLV PROGRAMMING, CAN BE VIEWED ON THE INTERNET AT www.kclv.tv. THE PROCEEDINGS WILL BE REBROADCAST ON KCLV CHANNEL 2 AND THE WEB THE WEDNESDAY OF THE MEETING AT 8:00 PM, AND ALSO ON FRIDAY AT 4:00 AM, SATURDAY AT 7:00 PM, SUNDAY AT 7:00 AM AND THE FOLLOWING MONDAY AT 1:00 PM.

DUPLICATE AUDIO TAPES MAY BE AVAILABLE AT A COST OF $3.00 PER TAPE AND DUPLICATE VIDEDO TAPES MAY BE AVAILABLE AT A COST OF $5.00 PER TAPE THROUGH THE CITY CLERK'S OFFICE.

NOTE: CELLULAR PHONES ARE TO BE TURNED OFF DURING THE COUNCIL MEETING.

CEREMONIAL MATTERS

1. CALL TO ORDER
2. ANNOUNCEMENT RE: COMPLIANCE WITH OPEN MEETING LAW
3. INVOCATION – REVEREND LINDA KELLY, MOUNTAIN VIEW PRESBYTERIAN CHURCH
4. PLEDGE OF ALLEGIANCE
5. RECOGNITION OF CITIZEN OF THE MONTH
6. RECOGNITION OF THE EMPLOYEE OF THE YEAR
7. RECOGNITION OF MRS. NEVADA JULIETTE KIMOTO
8. RECOGNITION OF THE UNLV REBEL YELL NEWSPAPER FOR EARNING NATIONAL JOURNALISM AWARDS
9. RECOGNITION OF NATIONAL PARKS AND RECREATION MONTH
10. RECOGNITION OF THE MEMORIAL HONORING DOGS THAT SERVED WITH THE MILITARY

Supporting Materials

To view an items supporting materials, click the title of the item in the left hand window.

Clear, concise backup documentation including maps in PDF format

http://www5.lasvegasnevada.gov/sirepub/pubmtgframe.aspx?meetid=41&doctype=Agenda - Microsoft Internet Explorer provided by City

File Edit View Favorites Tools Help

Back Search Favorites Media

Address http://www5.lasvegasnevada.gov/sirepub/pubmtgframe.aspx?meetid=41&doctype=Agenda Go Links

FIRE & RESCUE - CONSENT

37. Approval of Memorandum of Understanding/Interlocal Contract between the city of Las Vegas Fire & Rescue and the U. S. Department of Energy for the provision of mutual aid services during emergencies - All Wards

NEIGHBORHOOD SERVICES - CONSENT

38. Approval of an Exclusive Negotiating Agreement (ENA) with Tapestry Group, Inc., to develop affordable multi-family housing rental units (Tenaya Way and Westcliff Drive, APN 138-27-801-004) - Ward 2 (Wolfson)

39. Approval of rescinding the Community Development Block Grant in the amount of $36,260 awarded to Economic Opportunity Board by City Council on March 1, 2006 to replace the roof of the treatment center located at 522 W. Washington - Ward 5 (Weekly)

40. Approval of an allocation of $200,000 of Home Investment Partnership (HOME) funds: $35,000 in Community Development Block Grant Public Service funds and $11,455 of Emergency Shelter Grant funds to HELP of Southern Nevada to operate a Tenant-Based Rental Assistance Program - All Wards

41. Approval of an allocation of $200,000 of Home Investment Partnership (HOME) funds: $35,000 in Community Development Block Grant Public Service funds and $8,545 of Emergency Shelter Grant funds to Catholic Charities of Southern Nevada to operate a Tenant-Based Rental Assistance Program - All Wards

PUBLIC WORKS - CONSENT

42. Approval of a Sewer Connection and Interlocal Contract with Clark County Water Reclamation District - R. Lucero and Associates, Inc., on behalf of Paul Harber, owner (northeast corner of Conough Lane and Racel Street, APN 125-09-704-002) - County (near Ward 6 - Ross)

43. Approval of a Sewer Connection and Interlocal Contract with Clark County Water Reclamation District - Monte Drew and Cynthia Drew, owners (south of Red Coach Avenue, east of Valadez Street, APN 138-04-602-006) - County (near Ward 4 - Brown)

Supporting Materials

Approval of an Exclusive Negotiating Agreement (ENA) with Tapestry Group, Inc., to develop affordable multi-family housing rental units (Tenaya Way and Westcliff Drive, APN 138-27-801-004) - Ward 2 (Wolfson)

Files

- Agenda Summary Page
- Exclusive Negotiation Agreement.pdf

Trusted sites

PLANNING & DEVELOPMENT

THE ITEMS LISTED BELOW, WHERE APPROPRIATE, HAVE BEEN REVIEWED BY THE VARIOUS CITY DEPARTMENTS RELATIVE TO REQUIREMENTS FOR STORM DRAINAGE AND FLOOD CONTROL, CONNECTION TO SANITARY SEWER, TRAFFIC CIRCULATION, AND BUILDING AND FIRE REGULATIONS. THEIR COMMENTS AND/OR RECOMMENDATIONS AND REQUIREMENTS HAVE BEEN INCORPORATED INTO THE ACTION.

PLANNING & DEVELOPMENT - CONSENT

PM SESSION - ALL ITEMS LISTED ON THE CONSENT AGENDA ARE CONSIDERED TO BE ROUTINE AND HAVE BEEN RECOMMENDED "FOR APPROVAL". ALL ITEMS ON THE CONSENT AGENDA MAY BE APPROVED IN A SINGLE MOTION. HOWEVER, IF A COUNCIL MEMBER SO REQUESTS, ANY CONSENT ITEM MAY BE MOVED TO THE DISCUSSION PORTION OF THE AGENDA AND OTHER ACTION, INCLUDING POSTPONEMENT OR DENIAL OF THE ITEM, MAY TAKE PLACE.

85. EOT-13950 - APPLICANT: POWER REALITY - OWNER: UNIFIED CREDIT EQUIVALENT TRUST - Request for an Extension of Time of an approved Rezoning (ZON-4093) FROM: U (UNDEVELOPED) [D-R (DESERT RURAL DENSITY RESIDENTIAL) GENERAL PLAN DESIGNATION] TO: R-PD5 (RESIDENTIAL PLANNED DEVELOPMENT - 5 UNITS PER ACRE) on 20.35 acres adjacent to the northeast corner of Jones Boulevard and Horse Drive (APN 125-12-202-001), Ward 6 (Ross). Staff recommends APPROVAL

86. EOT-13644 - APPLICANT: LAND BARON INVESTMENTS - OWNER: TOWN CENTER CROSSINGS LLC, ET AL - Request for an Extension of Time of an approved Special Use Permit (U-0156-99) THAT ALLOWED ALCOHOLIC BEVERAGE SALES adjacent to the northeast corner of Centennial Parkway and Durango Drive (APN 125-20-801-002), T-C (Town Center) Zone [SC-TC (Service Commercial - Town Center) Land Use Designation], Ward 6 (Ross). Staff recommends APPROVAL

87. EOT-13645 - APPLICANT: LAND BARON INVESTMENTS - OWNER: TOWN CENTER CROSSINGS LLC, ET AL - Request for an Extension of Time of an approved Special Use Permit (U-0153-99) THAT ALLOWED AN AUTOMATIC CAR WASH adjacent to the northeast corner of Centennial Parkway and Durango Drive (APN 125-20-801-002), T-C (Town Center) Zone [SC-TC (Service Commercial - Town Center) Land Use Designation], Ward 6 (Ross). Staff recommends APPROVAL

88. EOT-13646 - APPLICANT: LAND BARON INVESTMENTS - OWNER: TOWN CENTER CROSSINGS LLC, ET AL - Request for an Extension of Time of an approved Special Use Permit (U-0154-99) THAT ALLOWED AN AUTO REPAIR GARAGE, MINOR adjacent to the northeast corner of Centennial Parkway and Durango Drive (APN 125-20-801-002), T-C (Town Center) Zone [SC-TC (Service Commercial - Town Center) Land Use Designation], Ward 6 (Ross). Staff recommends APPROVAL

89. EOT-13647 - APPLICANT: LAND BARON INVESTMENTS - OWNER: TOWN CENTER CROSSINGS LLC, ET AL - Request for an Extension of Time of an approved Special Use Permit (U-0149-99) THAT ALLOWED A SUPPER CLUB adjacent to the northeast corner of Centennial Parkway and Durango Drive (APN 125-20-801-002), T-C (Town Center) Zone [SC-TC

Supporting Materials

EOT-13950 - APPLICANT: POWER REALITY - OWNER: UNIFIED CREDIT EQUIVALENT TRUST - Request for an Extension of Time of an approved Rezoning (ZON-4093) FROM: U (UNDEVELOPED) [D-R (DESERT RURAL DENSITY RESIDENTIAL) GENERAL PLAN DESIGNATION] TO: R-PD5 (RESIDENTIAL PLANNED DEVELOPMENT - 5 UNITS PER ACRE) on 20.35 acres adjacent to the northeast corner of Jones Boulevard and Horse Drive (APN 125-12-202-001), Ward 6 (Ross). Staff recommends APPROVAL

Files

- Agenda Summary Page
- Location Map
- Conditions and Staff Report
- Supporting Documentation
- Justification Letter
- City Council approval letter

File Edit View Document Tools Advanced Plug-Ins Window Help

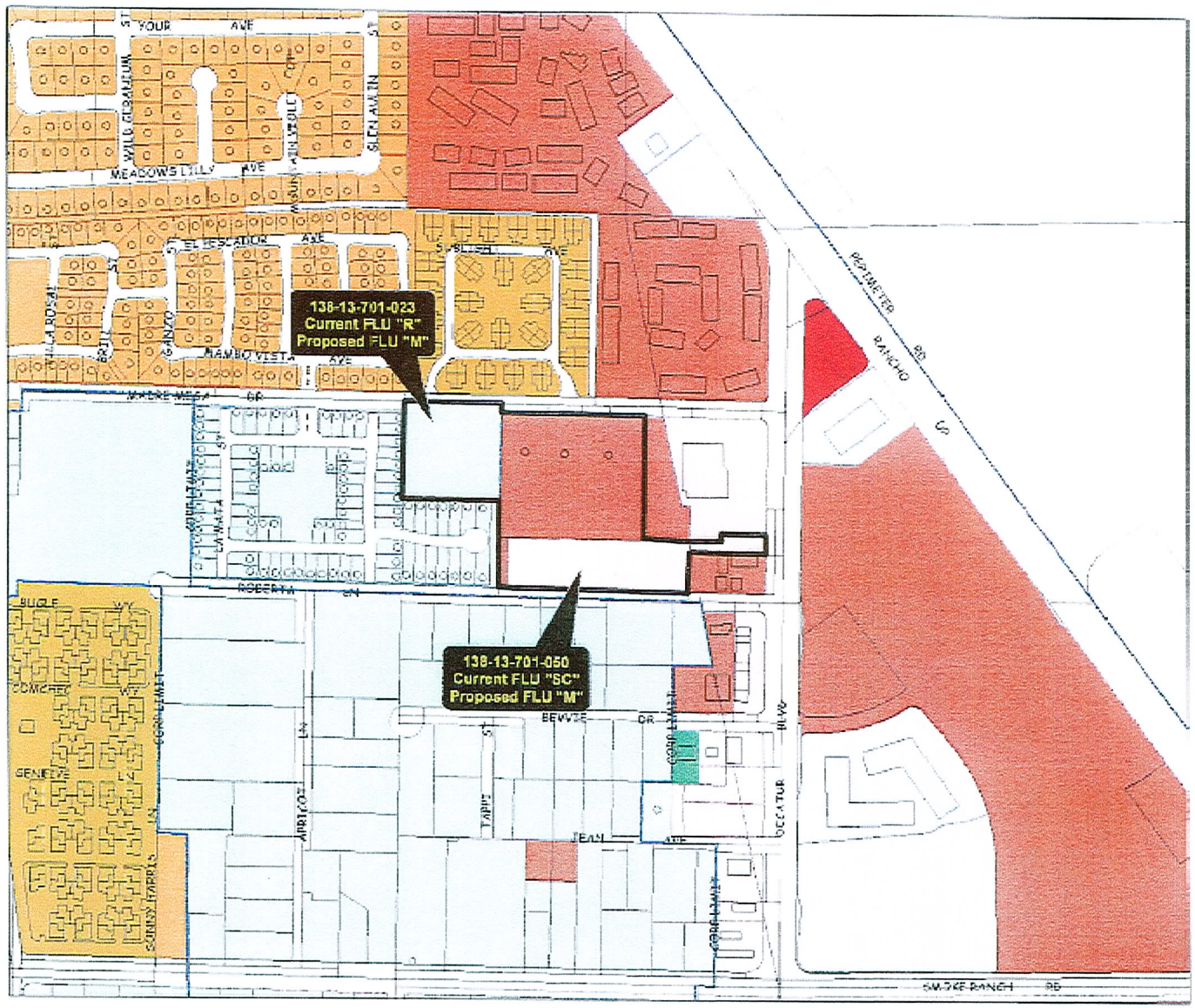

City of Las Vegas

Future Land Use Map

- City Limits
- Rural Neighborhood Preservation
- Rural Estates
- Desert Rural
- Rural
- Low
- Medium - Low
- Medium - Low Attached
- Medium
- High
- Office
- Service Commercial
- General Commercial
- Tourist Commercial
- Las Vegas Medical District
- Light Industrial / Research
- Planned Community Development
- Downtown Redevelopment Area
- Parks/Recreation/Open Space
- Public Facility
- Public Facility - School
- Public Facility - Clark County
- Town Center
- Resource Conservation
- Downtown - Commercial
- Downtown - Mixed Use
- Not in City
- Right - of - Way

Map Printed: April 4, 2006

Geographic Information System

GPA-12310

REVISED 04/27/06 PC

RECEIVED

APR 05 2006

10.83 x 8.33 in

Following the Meeting

City Council - 4/19/2006 - Microsoft Internet Explorer provided by City of Las Vegas

City Council - 4/19/2006

Jump To...

Having trouble?

City of Las Vegas

CITY COUNCIL AGENDA

COUNCIL CHAMBERS · 400 STEWART AVENUE · PHONE 229-6011
CITY OF LAS VEGAS INTERNET ADDRESS:
http://www.lasvegasnevada.gov

OSCAR B. GOODMAN, MAYOR (At-Large) · COUNCILMAN GARY REESE, MAYOR PRO TEM (Ward 3)
COUNCIL MEMBERS: LARRY BROWN (Ward 4), LAWRENCE WEEKLY (Ward 5),
STEVE WOLFSON (Ward 2), LOIS TARKANIAN (Ward 1), STEVEN D. ROSS (Ward 6)

Facilities are provided throughout City Hall for convenience of persons with disabilities. For meetings held in the Council Chambers, sound equipment is available for persons with hearing impairments. If you need an accommodation to attend and participate in this meeting, please call the City Clerk's office at 229-6311 and advise of your need at least 48 hours in advance of the meeting. The City's TDD number is 386-9108.

April 19, 2006

Morning Session begins at 9:00 a.m.
Afternoon Session begins at 1:00 p.m.

ALL ITEMS ON THIS AGENDA ARE SCHEDULED FOR ACTION UNLESS SPECIFICALLY NOTED OTHERWISE.

THESE PROCEEDINGS ARE BEING PRESENTED LIVE ON KCLV, CABLE CHANNEL 2, AND ARE CLOSED CAPTIONED FOR OUR HEARING IMPAIRED VIEWERS. THE COUNCIL MEETING, AS WELL AS ALL OTHER KCLV PROGRAMMING, CAN BE VIEWED ON THE INTERNET AT www.kclv.tv. THE PROCEEDINGS WILL BE REBROADCAST ON KCLV CHANNEL 2 AND THE WEB THE WEDNESDAY OF THE MEETING AT 8:00 PM AND ALSO ON FRIDAY AT 4:00 AM, SATURDAY AT 7:00 PM

Supporting Materials

To view an items supporting materials, click the title of the item in the left hand window.

Done

Unknown Zone (Mixed)

start | rronemus@la... | 2 Microsoft ... | Microsoft Po... | screenshot a... | Granicus Medi... | City Council - ... | Desktop | 3:19 PM

Action Minutes/Final Minutes

2776007072006033117404.doc (Read-Only) - Microsoft Word

BUSINESS ITEMS - MORNING

11. Any items from the morning session that the Council [illegible] and/or the applicant w[illegible] to be stricken or held in abeyance to a future meeting may be brought forward and acte[illegible] upon at this time

Motion to STRIKE Items 34, 35 and 69 [illegible] nd to HOLD IN ABEYANCE Items 62, [illegible]4 and 76 to 6/21/2006 made by GARY REESE

Passed For: 7; Against: 0; Abstain: 0; Absen[illegible] 0 Did Not Vote: 1
OSCAR B. GOODMAN, GARY REESE, LARRY [illegible] LA[illegible]NCE WEEKLY, STEVE WOLFSON, STEVEN D. ROSS

12. Approval of the Final Minutes by reference of the regular City Council Meeting of May 3, 2006

Motion to Approve made by GARY REESE

Passed For: 7; Against: 0; Abstain: 0; Absent: 0
OSCAR B. GOODMAN, GARY REESE, LARRY BROWN, LAWRENCE WEEKLY, STEVE WOLFSON, LOIS TARKANIAN, STEVEN D. ROSS,;

CONSENT AGENDA

What to Expect Upon Project Completion

- Analog to Digital Sound
- Ability to record Clerk supported offsite meetings using digital audio
- Back file conversion of eAgenda minutes into Sire
- Search capabilities

Behind the scene:

Information Technologies

Municipal Court

Auditor's office

Mayor & Council

Human Resources

Planning & Development

Administrative Services

Hands On Training

Office of Communications

Detention & Enforcement

Fire & Rescue

Neighborhood Services

City Clerk's Office

Building & Safety

City Attorney

Public Works

Office of Business Development

Parks & Leisure

Finance

Field Operations

City Manager's Office

WORKFLOW

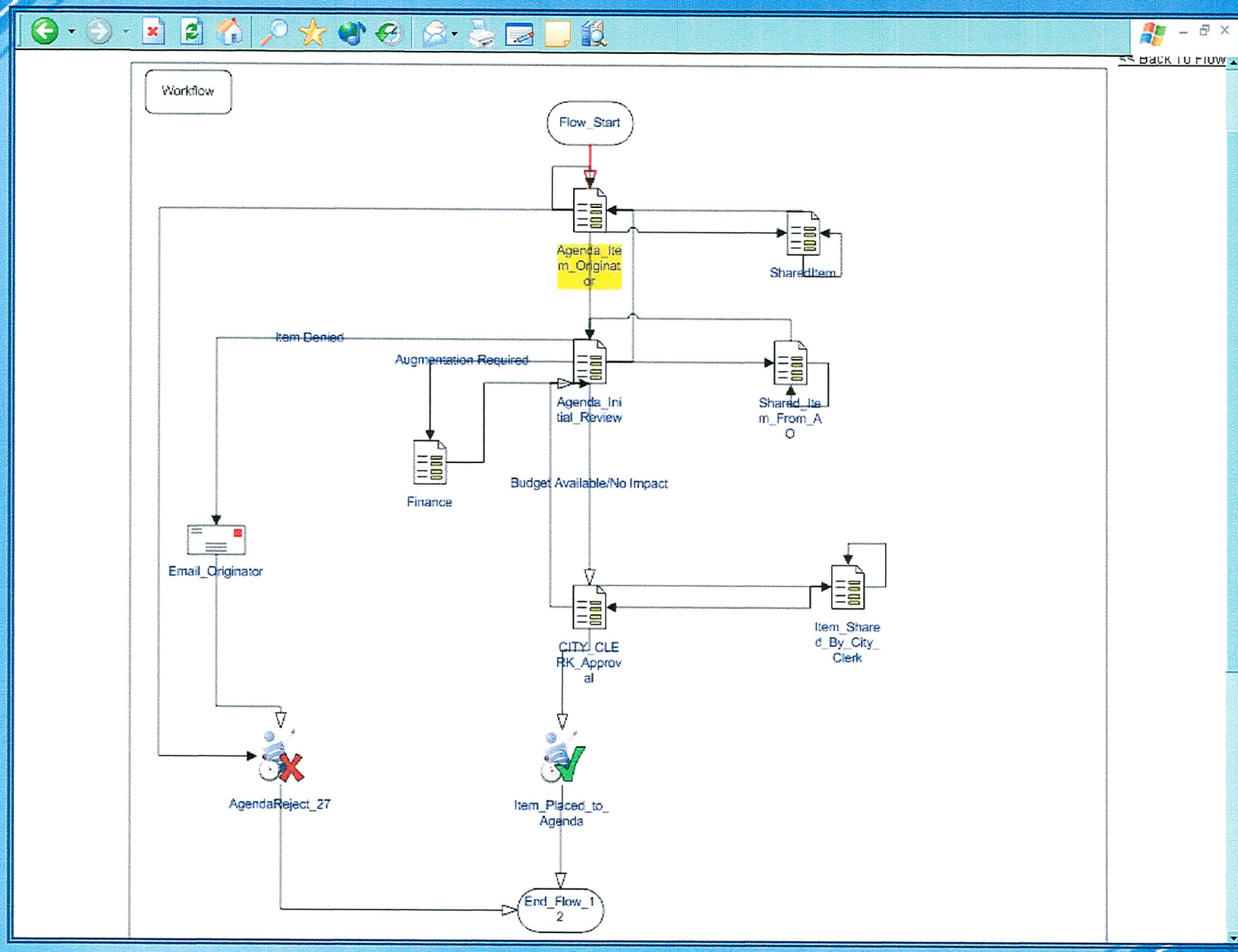
Back To Flow
Workflow
Flow_Start
Agenda_Item_Originator
SharedItem
Item Denied
Augmentation Required
Agenda_Initial_Review
Shared_Item_From_AO
Finance
Budget Available/No Impact
Email_Originator
CITY_CLERK_Approval
Item_Shared_By_City_Clerk
AgendaReject_27
Item_Placed_to_Agenda
End_Flow_12

NEW DESIGN FOR REDEVELOPMENT AGENCY

REDEVELOPMENT AGENCY MEETING

CITY HALL, 400 Stewart Avenue, Las Vegas, Nevada 89101
City of Las Vegas Internet Address: http://www.lasvegasnevada.gov

COUNCIL CHAMBERS

WEDNESDAY, JANUARY 4, 2006, 9:00 AM

(Following Morning Session of the City Council Meeting)

RDA BOARD MEMBERS Oscar B. Goodman, *Chairman*, Gary Reese, Larry Brown, Lawrence Weekly, Steve Wolfson, Lois Tarkanian, Steven D. Ross

CITY OF LAS VEGAS
REDEVELOPMENT AGENCY

What's Next?

CONTINUED REFINEMENT OF THE EXISTING SYSTEM FOR INCREASED EASE OF USE

Phase Two

INCORPORATION OF PLANNING COMMISSION INTO THE TOTAL AGENDA SOLUTION

A Special Thank You to:

CITY OF LAS VEGAS NEVADA

SIRE TECHNOLOGIES BY ALPHAGOR

granicus

PROJECT LEAD

BEVERLY BRIDGES

PATRICIA CABRERA

Information Technologies

JOSEPH MARCELLA

LOUIS CARR

MIKE HOUGEN

MITCH AU

BONNIE COHEN

CHESTER GRICE

LONNIE RICHARDSON

JOHN PETITT

GREGORY DUNCAN

BRENT MERKLEY

RANDY JONES

A Special Thank You to:

CITY OF LAS VEGAS NEVADA

SIRE TECHNOLOGIES BY ALPHAGOR

granicus

MIKE MARTINA

CHRISTINE BRIDGES

CHRIS RICH

JON BOARDMAN

JASON LUPIANI

REGGIE CASTANEDA

RICHARD MARSTON

JAVIER NAJARRO

TOM THOMPSON

Office of Communications

DAVID RIGGLEMAN

HEATHER CURRY

CHARLES HOSMER MCGRAW

DAN MASTROLUCA

A Special Thank You to:

CITY OF LAS VEGAS NEVADA

Finance & Business Services - Purchasing

MARK VINCENT

KATHY RAINEY

CINDY WHITE

LYNNE RUSSELL

SIRE TECHNOLOGIES BY ALPHAGOR

Field Operations

LARRY HAUGSNESS

STEVE FORD

MARSHALL HUTCHINSON

granicus

A Special Thank You to:

CITY OF LAS VEGAS NEVADA

SIRE TECHNOLOGIES BY ALPHAGOR

granicus

To Every Member of the City Clerk's Office and Every Department Agenda Officer

Thank You!

A Special Thank You to:

CITY OF LAS VEGAS NEVADA

A Special Thanks to the Mayor, Council and entire City Staff for their support!

SIRE TECHNOLOGIES BY ALPHAGOA

granicus