PLANNING & DEVELOPMENT

DEVELOPMENT SERVICES CENTER

# PLANNING & DEVELOPMENT DEPARTMENT

## STATEMENT OF FINANCIAL INTEREST

Case Number: SUP-15364 APN: 125-26-510-008

Name of Property Owner: HENK & DEBRA ROBINSON

Name of Applicant: HENK & DEBRA ROBINSON

To the best of your knowledge, does the Mayor or any member of the City Council or Planning Commission have any financial interest in this or any other property with the property owner, applicant, the property owner or applicant's general or limited partners, or an officer of their corporation or limited liability company?

_____ Yes ✓ No

If yes, please indicate the member of the City Council or Planning Commission who is involved and list the name(s) of the person or persons with whom the City Official holds an interest. Also list the Assessor's Parcel Number if the property in which the interest is held is different from the case parcel.

City Official: N/A

Partner(s): N/A

APN: N/A

Signature of Property Owner: Debra Robin Phillips

Print Name: HENK ROBINSON & Debra Robinson Phillips

Subscribed and sworn before me

This 22nd day of July, 2006

Notary Public in and for said County and State

NOTARY PUBLIC
STATE OF NEVADA
County of Clark
ARNOLD M. CIANCAGLINI
01-71238-1
My Appointment Expires Sept. 10, 2009

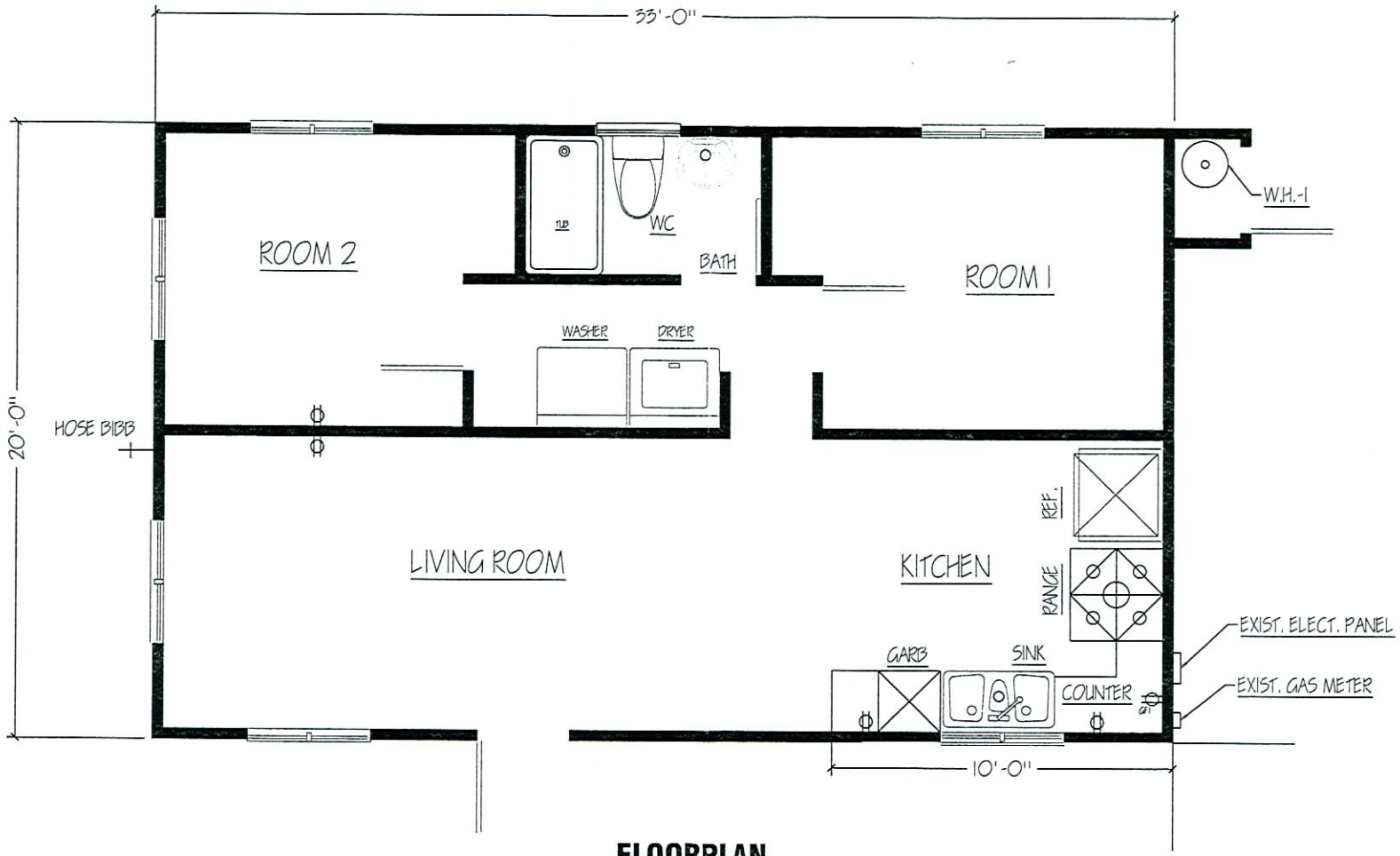


# FLOORPLAN

NOTE:
1. CONVERT KITCHEN AREA. PROVIDE FOR RANGE, REFRIGERATOR, KITCHEN SINK, DISHWASHER AND GARBAGE DISPOSAL.

OLD PERMIT #: 06001455
JOB NAME: HENK ROBINSON
JOB ADDRESS: 6228 DARTLE STREET
LAS VEGAS, NV 89130
TEL: (702) 217-4253

RECEIVED
JUL 24 2006

SUP-15364
09/07/06 PC

RECEIVED
JUL 2 4 2006

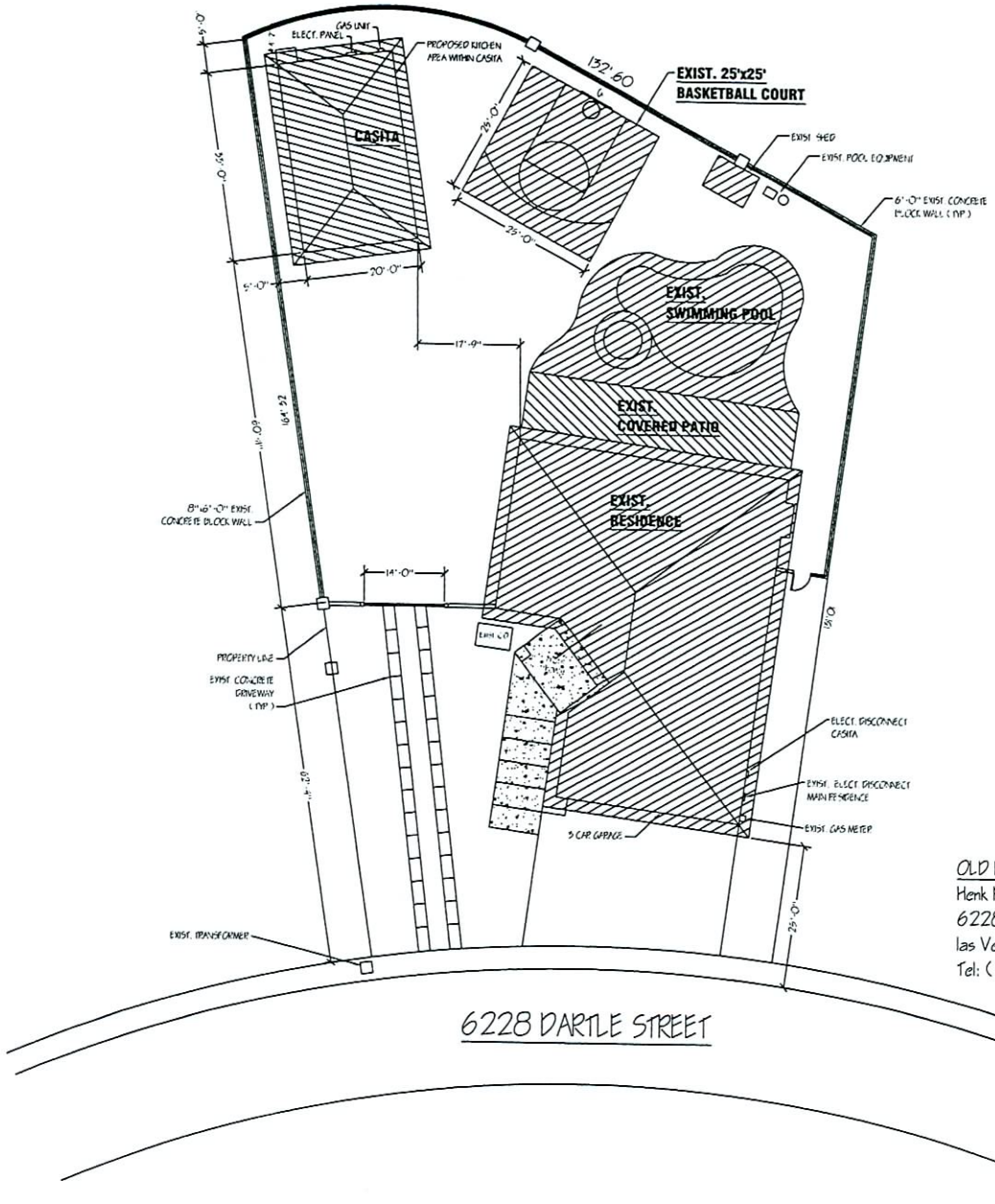


RECEIVED
JUL 2 4 2006

N

OLD PERMIT #: 06001455

Henk Robinson
6228 Dartle Street
Las Vegas, NV 89130
Tel: (702) 217-4253

**SUP-15364**
**09/07/06 PC**

RECEIVED
JUL 24 2006

SUP-15364
09/07/06 PC

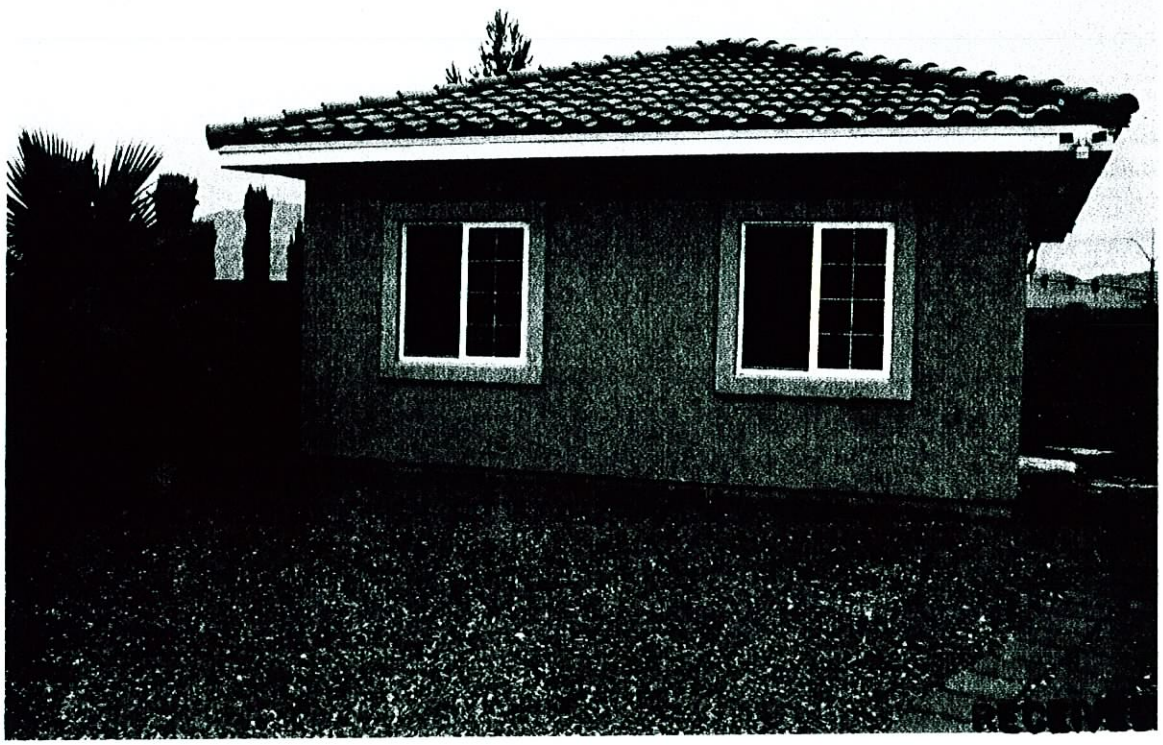

JUL 24 2006

SUP-15364
09/07/06 PC

SUP-15364 - APPLICANT/OWNER: HENK AND DEBRA ROBINSON
6228 DARTLE STREET
SEPTEMBER 7, 2006 PLANNING COMMISSION

08/08/06

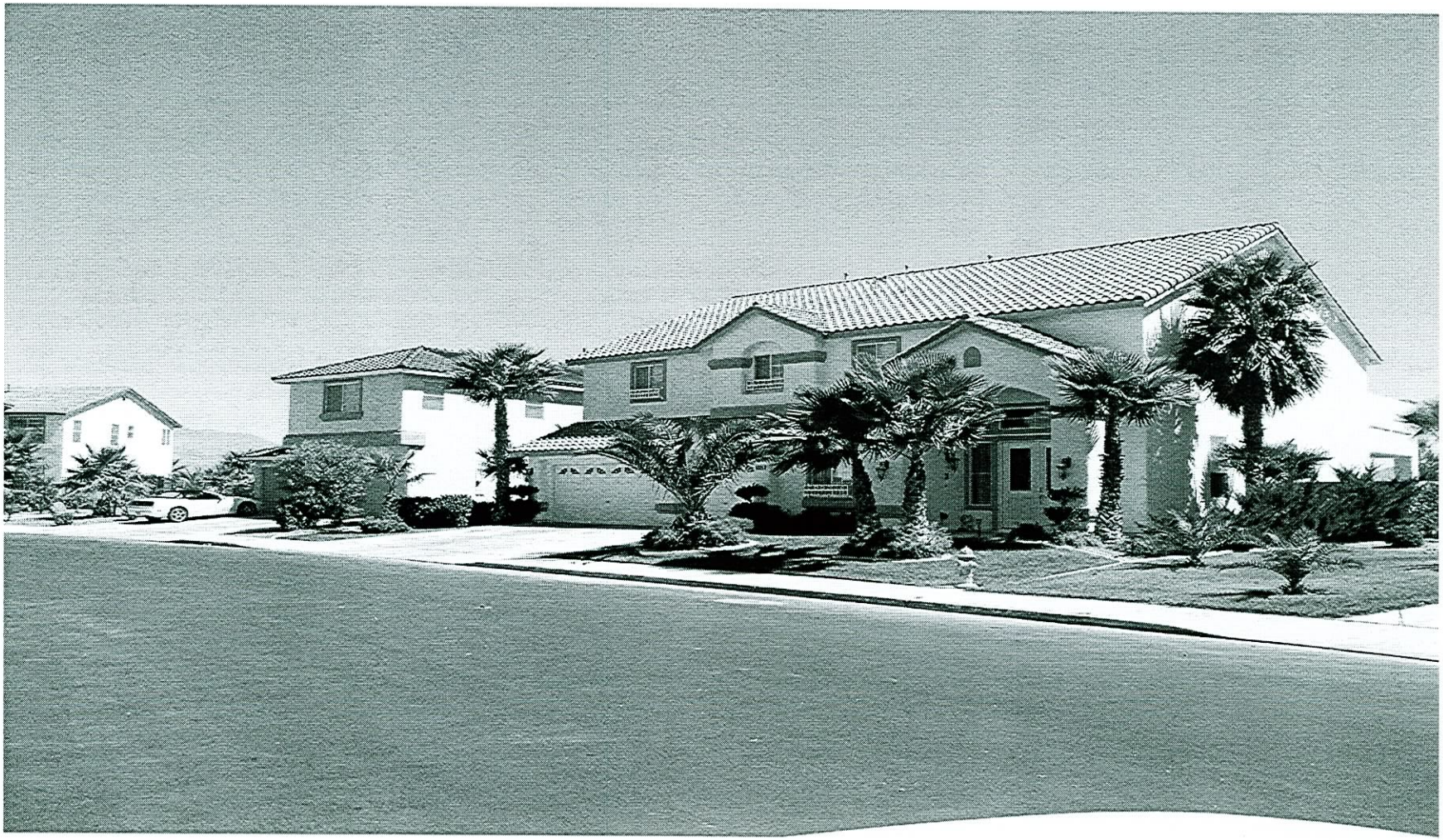

SUP-15364 - APPLICANT/OWNER: HENK AND DEBRA ROBINSON
6228 DARTLE STREET
SEPTEMBER 7, 2006 PLANNING COMMISSION

08/08/06

SUP-15364 - APPLICANT/OWNER: HENK AND DEBRA ROBINSON
6228 DARTLE STREET
SEPTEMBER 7, 2006 PLANNING COMMISSION

08/08/06

SUP-15364 - APPLICANT/OWNER: HENK AND DEBRA ROBINSON
6228 DARTLE STREET
SEPTEMBER 7, 2006 PLANNING COMMISSION

08/08/06