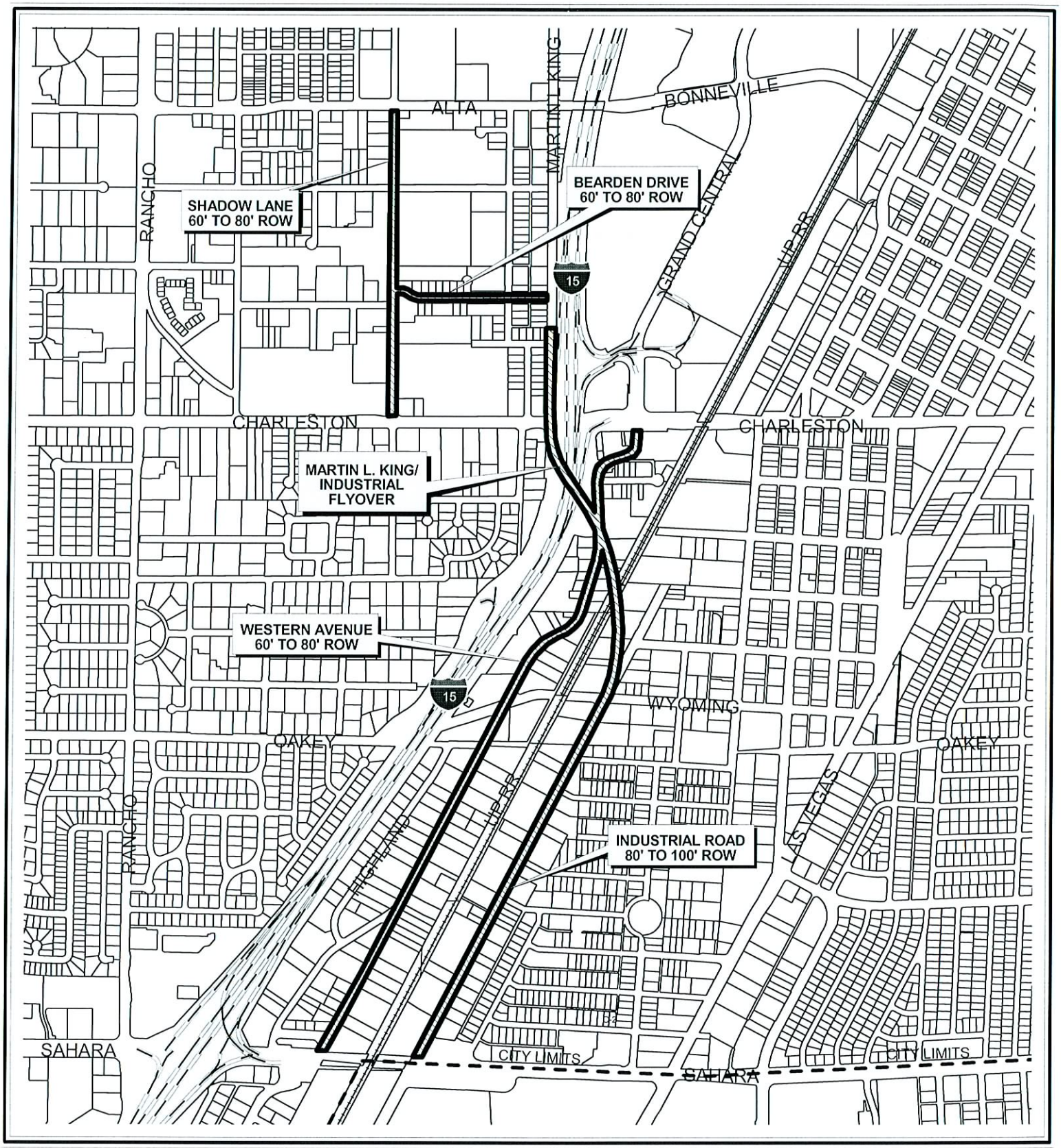

0 1000 2000 Feet

CASE: MSH-13509

N

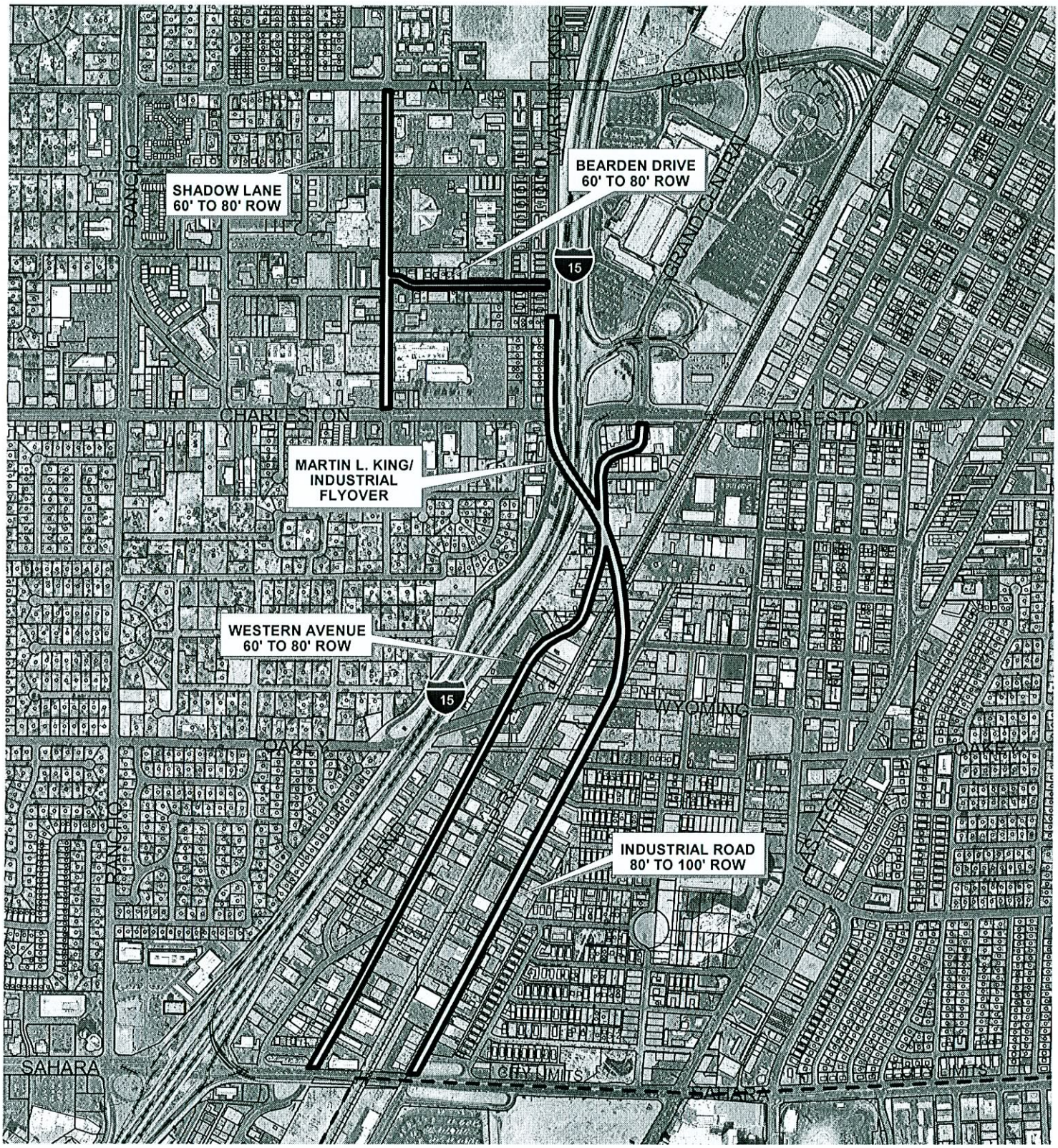

0 1000 2000 Feet

CASE: **MSH-13509**

N

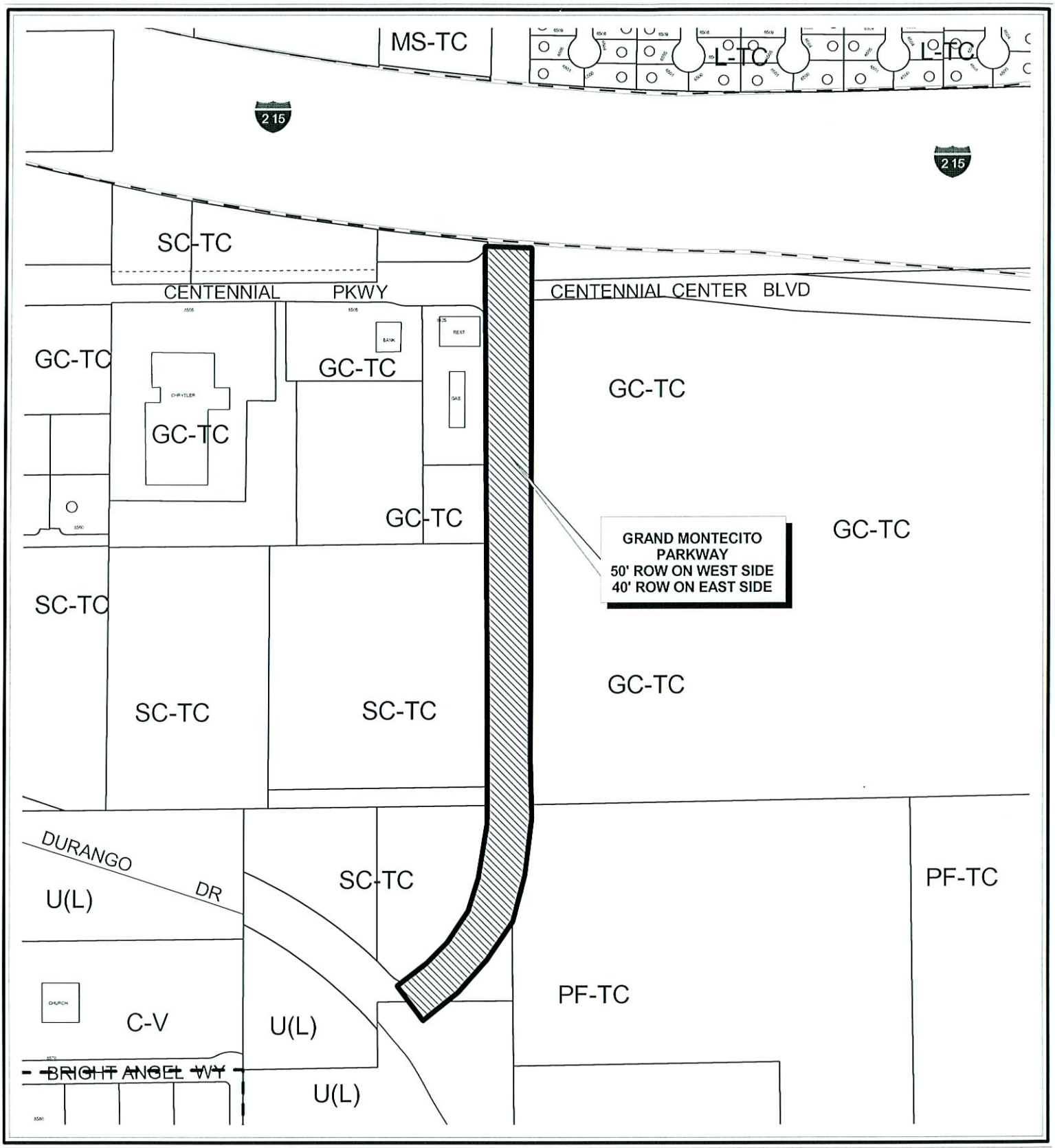

0 200 400 Feet

CASE: MSH-13509

N

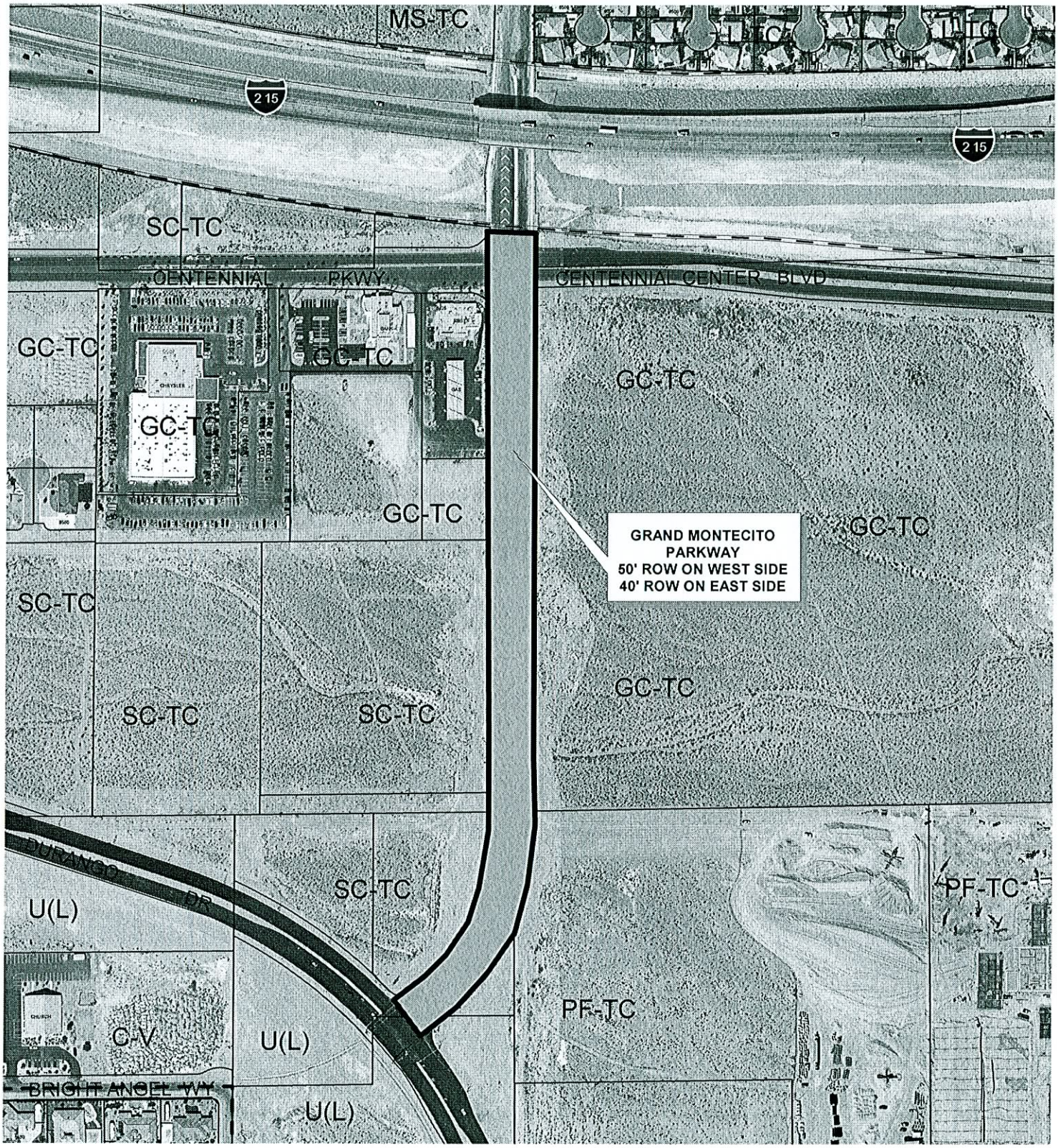

0 200 400 Feet

CASE: **MSH-13509**

N

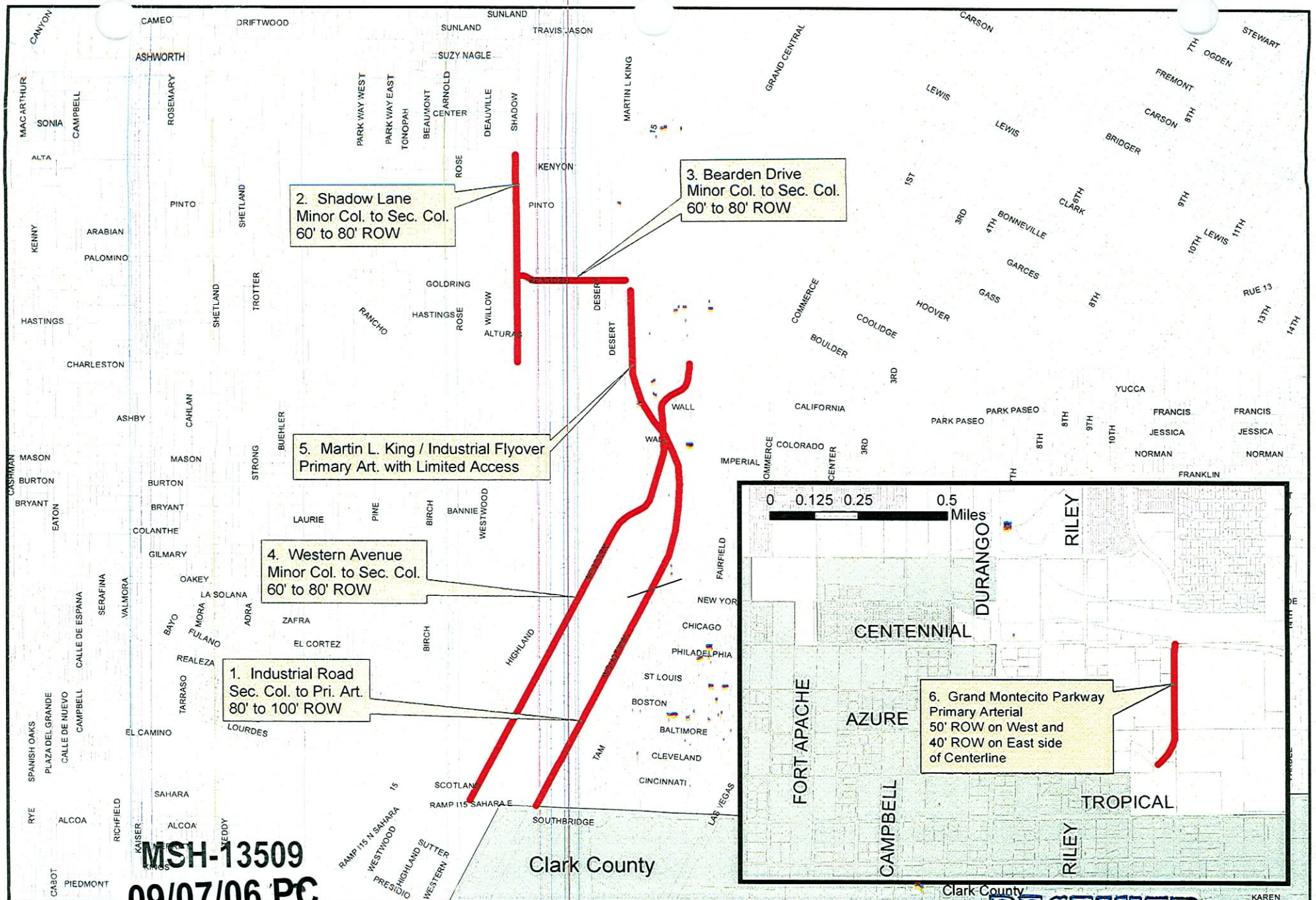

MSH-13509

09/07/06 PC

CASE: REVISED

RADIUS: SPECIAL

RECEIVED
JUL 17 2006

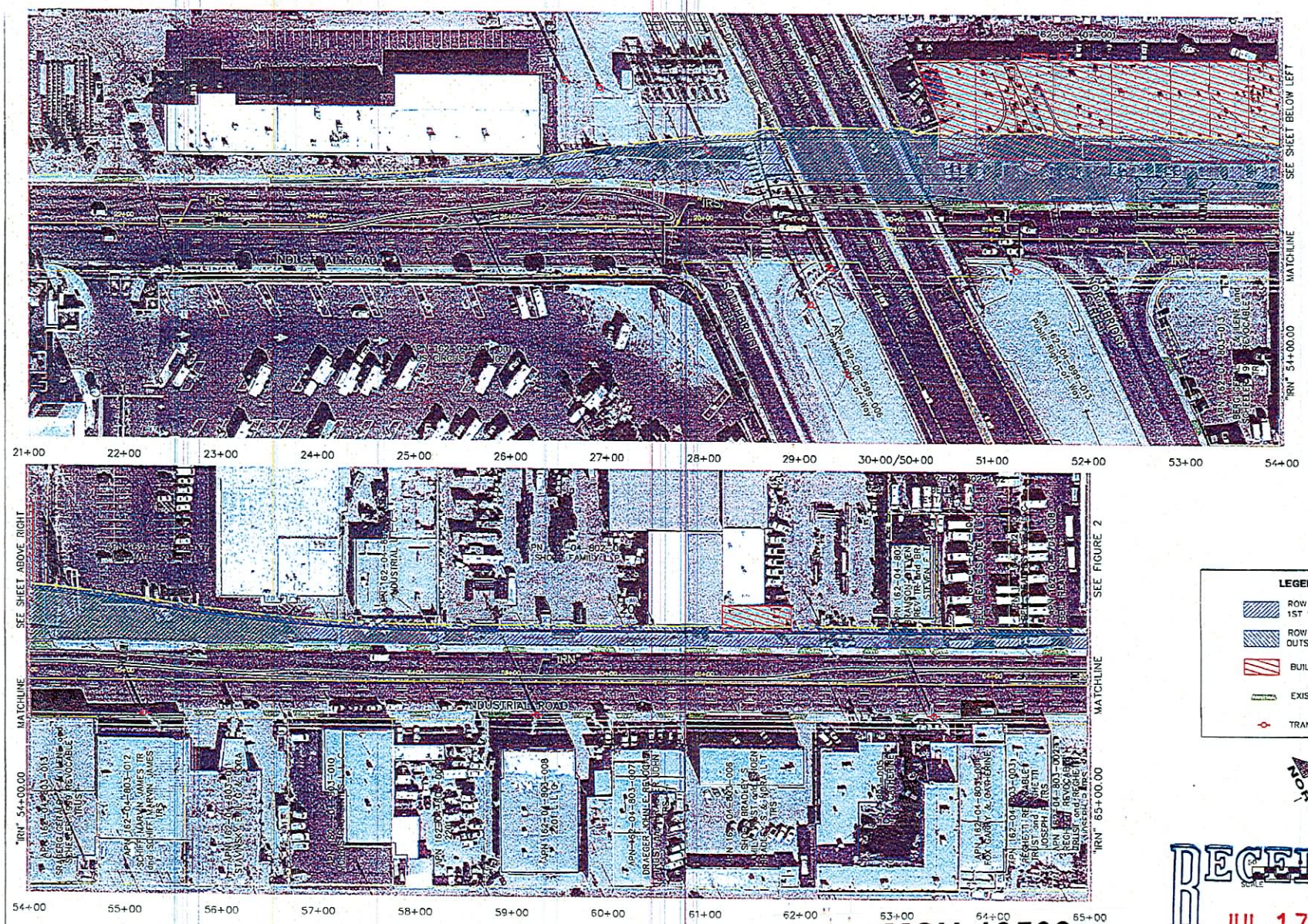

LEGEND

- ROW AQUSITION 1ST 14 FEET
- ROW AQUSITION OUTSIDE 6 FEET
- BUILDINGS IMPACTED
- EXISTING DRIVEWAYS
- TRANSMISSION POLES

NORTH

RECEIVED
JUL 17 2006

MSH-13509
09/07/06 PC
REVISED

DEPARTMENT OF PUBLIC WORKS
400 EAST STEWART
LAS VEGAS NEVADA, NV 89101
(702) 229-6276

G.C. WALLACE, INC.
Engineers/Planners/Surveyors
1555 SOUTH RAINBOW BLVD./LAS VEGAS, NEVADA 89146
TELEPHONE: (702) 804-2000 • FAX: (702) 804-2299

REV	DATE	BY	REVISION

INDUSTRIAL DRIVE - SAHARA TO WYOMING AVE

SHEET: ALTERNATIVE 3 COMBINED WIDENING

TITLE: INDUSTRIAL ROAD SAHARA TO WYOMING AVE

DRAWN BY: DPH
DESIGNED BY: BDS
CHECKED BY: JLT
PROJECT NO: 412.678
SCALE: AS SHOWN/HORZ VERT

SEAL
PRE-DESIGN PRELIMINARY
NOT FOR CONSTRUCTION

SHEET
EXHIBIT 2.3A
1 OF 2 SHEETS
DRAWING NO.
CLV

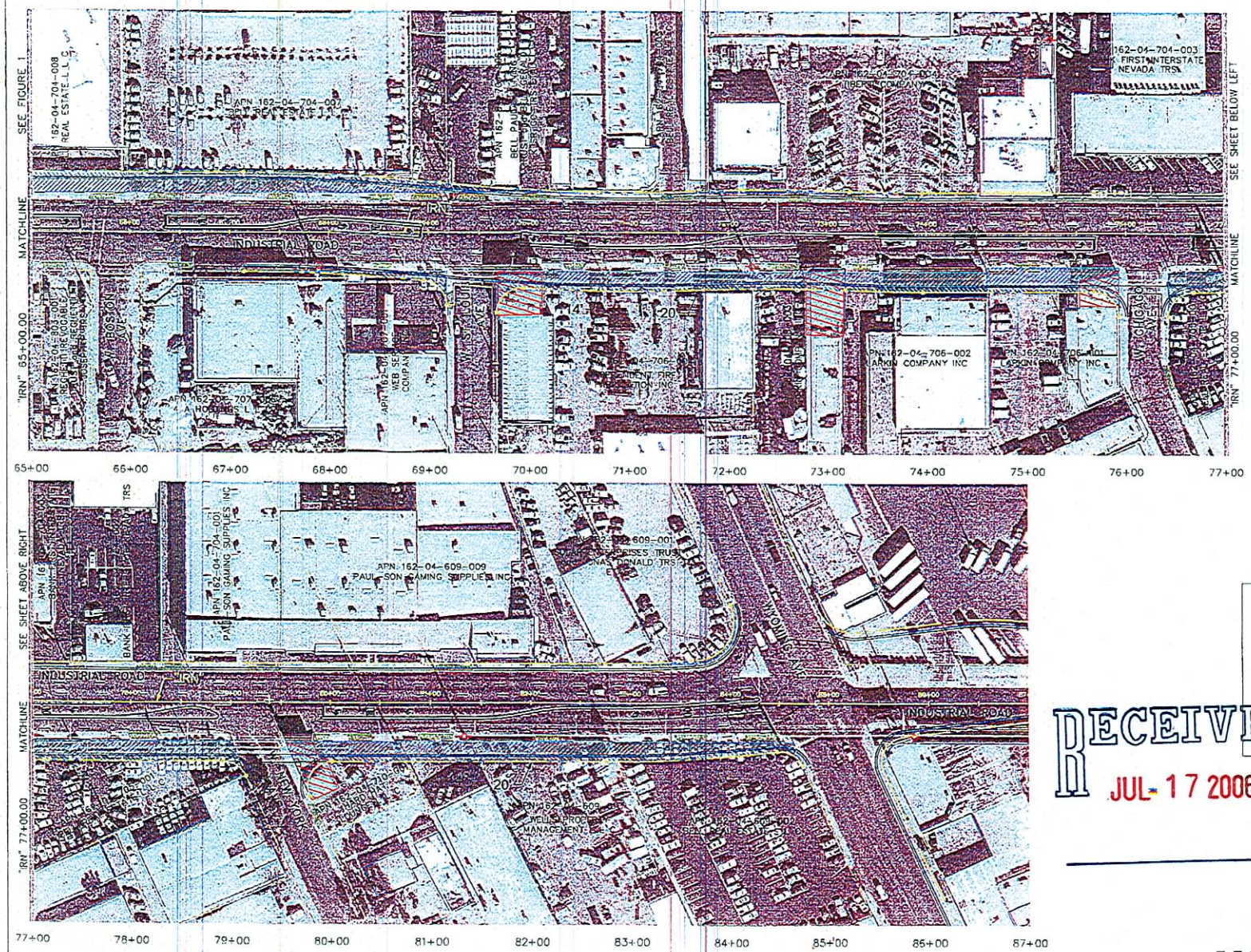

LEGEND

- ROW AQUISITION 1ST 14 FEET
- ROW AQUISITION OUTSIDE 6 FEET
- BUILDINGS IMPACTED
- EXISTING DRIVEWAYS
- TRANSMISSION POLES

NORTH

SCALE 50 0 50 100 FEET

RECEIVED
JUL 17 2006

DEPARTMENT OF PUBLIC WORKS
400 EAST STEWART
LAS VEGAS NEVADA, NV 89101
(702) 229-6276

G.C. WALLACE, INC.
Engineers/Planners/Surveyors
1555 SOUTH RANDOM BLVD./LAS VEGAS, NEVADA 89116
TELEPHONE: (702) 304-2000 • FAX: (702) 304-2299

REV	DATE	BY	REVISION

INDUSTRIAL DRIVE - SAHARA TO WYOMING AVE

SHEET: ALTERNATIVE 3 COMBINED WIDENING

TITLE: INDUSTRIAL ROAD SAHARA TO WYOMING AVE

DRAWN BY: DPH
DESIGNED BY: RDC
CHECKED BY: JSF
PROJECT NO: 112.626
SCALE: AS SHOWN/HORIZ VERT

SEAL

PRE-DESIGN PRELIMINARY
NOT FOR CONSTRUCTION

SHEET
EXHIBIT 2.3B
2 OF 2 SHEETS
DRAWING NO
CLV

MSH-13509
09/07/06 PC
REVISED