PLANNING & DEVELOPMENT

PLANNING & DEVELOPMENT DEPARTMENT

STATEMENT OF FINANCIAL INTEREST

Case Number: VAR-15081 APN: 163-033-13-002

Name of Property Owner: Dr. & Mrs. Jacques J. Lamothe

Name of Applicant: Dr. & Mrs. Jacques J. Lamothe

To the best of your knowledge, does the Mayor or any member of the City Council or Planning Commission have any financial interest in this or any other property with the property owner, applicant, the property owner or applicant's general or limited partners, or an officer of their corporation or limited liability company?

☐ **Yes** ☑ **No**

If yes, please indicate the member of the City Council or Planning Commission who is involved and list the name(s) of the person or persons with whom the City Official holds an interest. Also list the Assessor's Parcel Number if the property in which the interest is held is different from the case parcel.

City Official: _____

Partner(s): _____ _____

APN: _____

Signature of Property Owner: Linda Lamothe

Print Name: Linda Lamothe

Subscribed and sworn before me

This 20th day of June, 20 06

Tina M Perkins

Notary Public in and for said County and State

TINA M. PERKINS
NOTARY PUBLIC
STATE OF NEVADA
Date Appointment Exp: 01/20/2010
Certificate No: 99-35367-1

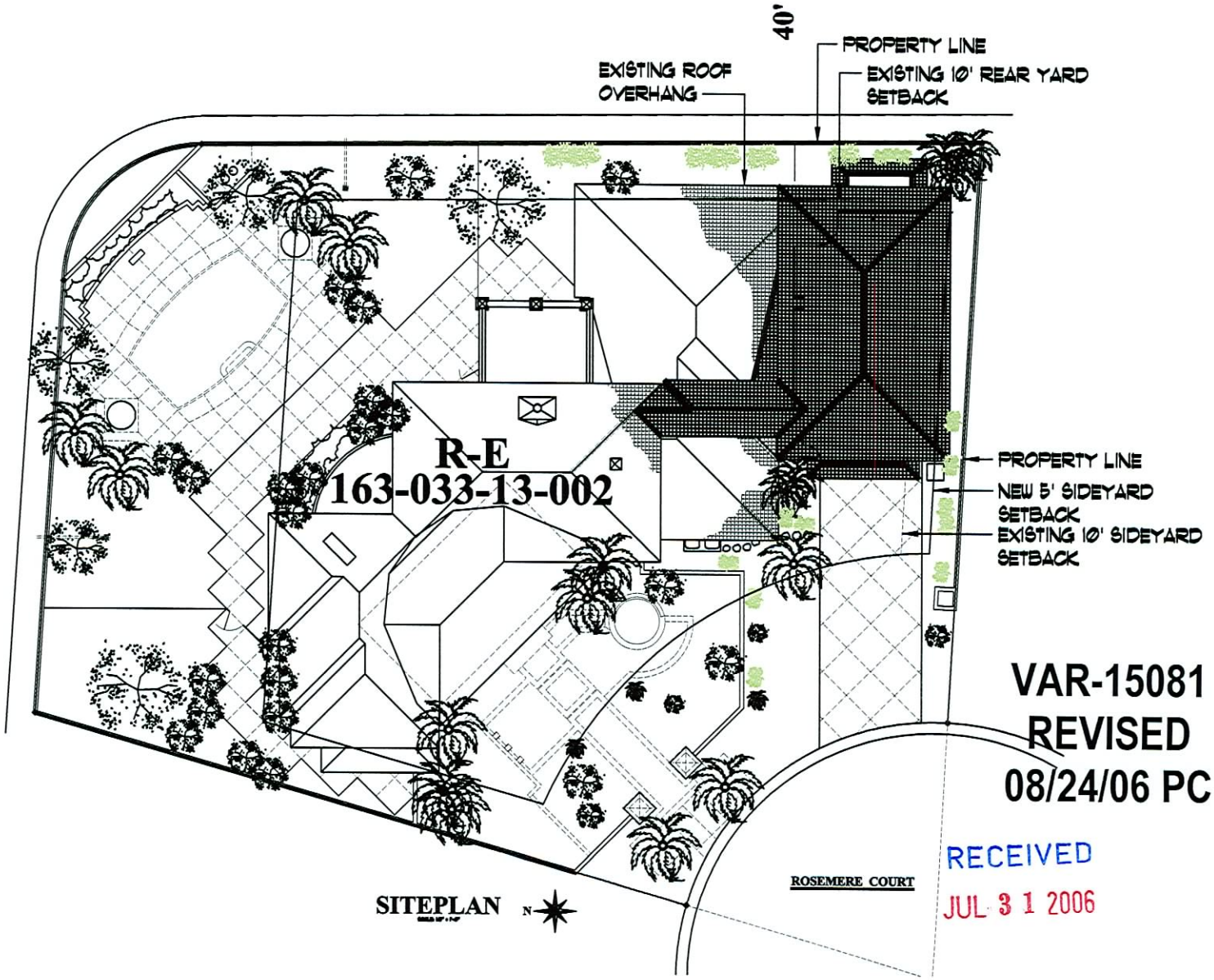

SITEPLAN

VAR-15081
REVISED
08/24/06 PC

RECEIVED
JUL 31 2006

HOUSE ADDITION
for
DR. and MRS. LAMOTHE
at
1830 ROSEMERE COURT, ROSEMERE ESTATES
LAS VEGAS, NEVADA 89117

Sheet No.
A-1.0

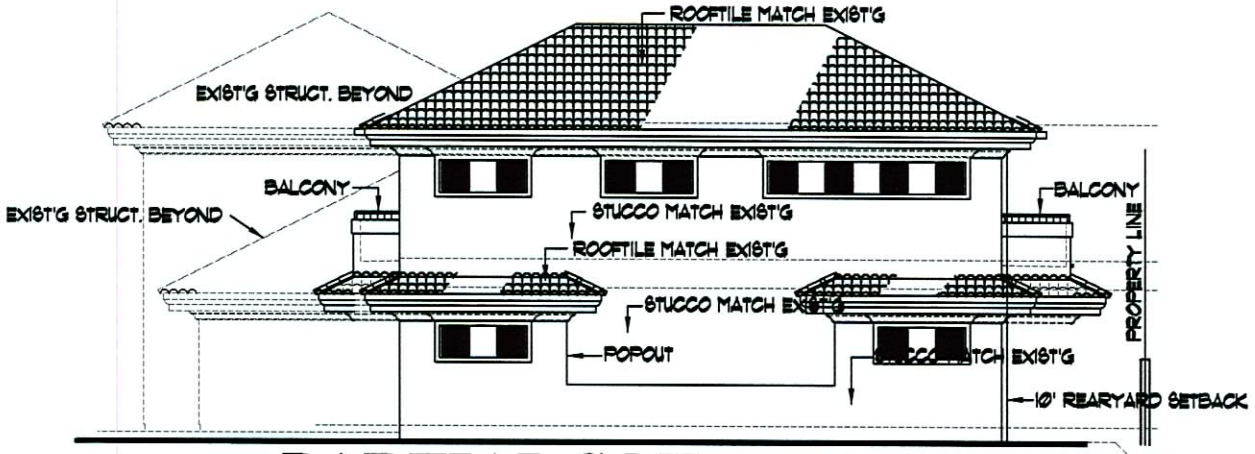

PARTIAL SOUTH ELEVATION

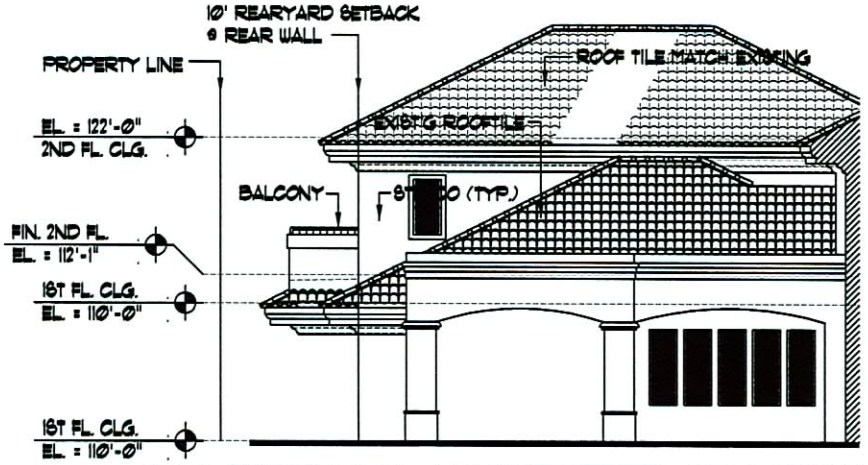

PARTIAL NORTH ELEVATION

VAR-15081
REVISED
08/24/06 PC

RECEIVED
JUL 3 1 2006

HOUSE ADDITION
for
DR. and MRS. LAMOTHE
at
1830 ROSEMERE COURT, ROSEMERE ESTATES
LAS VEGAS, NEVADA 89117

Sheet No.

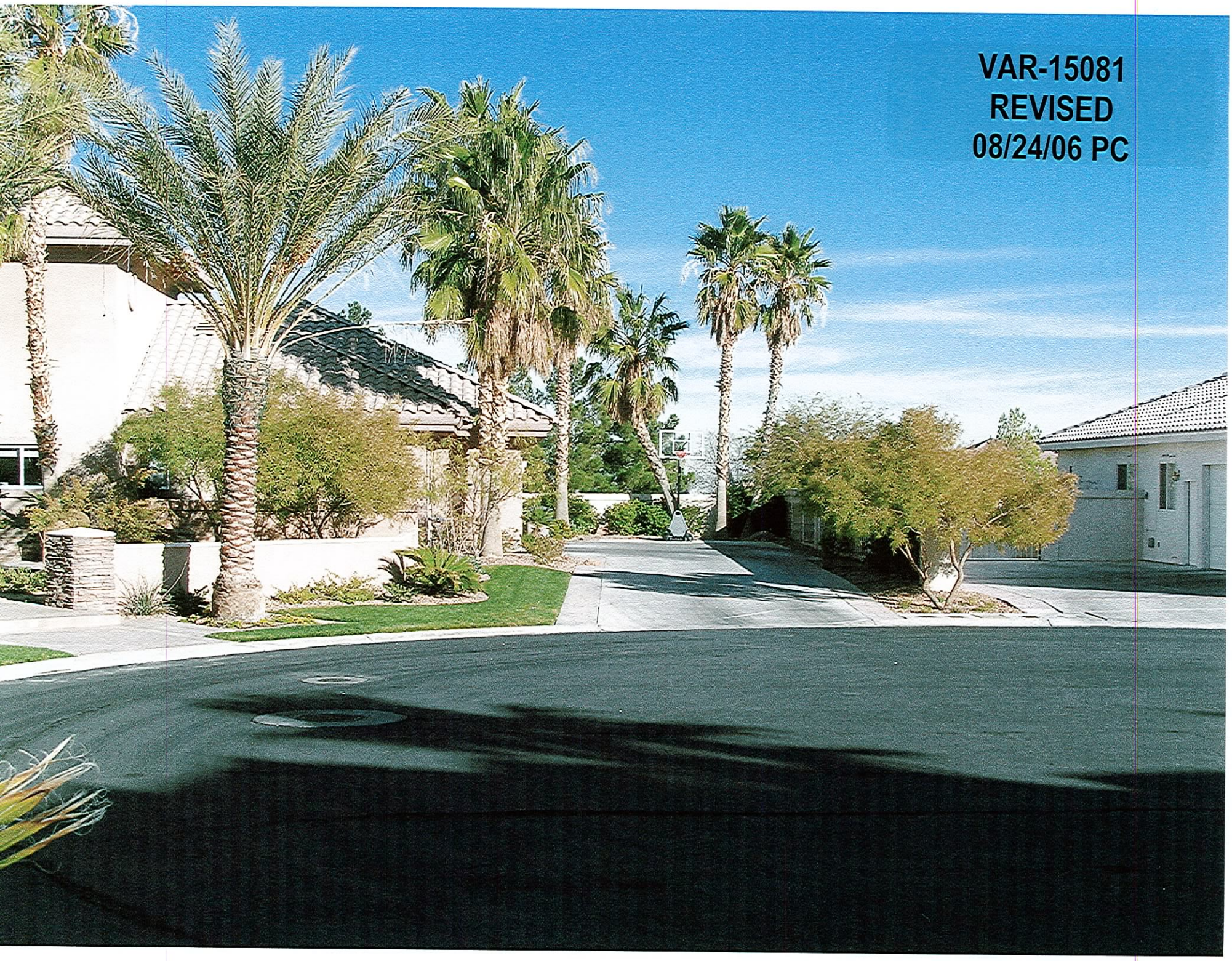

JUL 3 1 2006

RECEIVED
JUL 31 2006

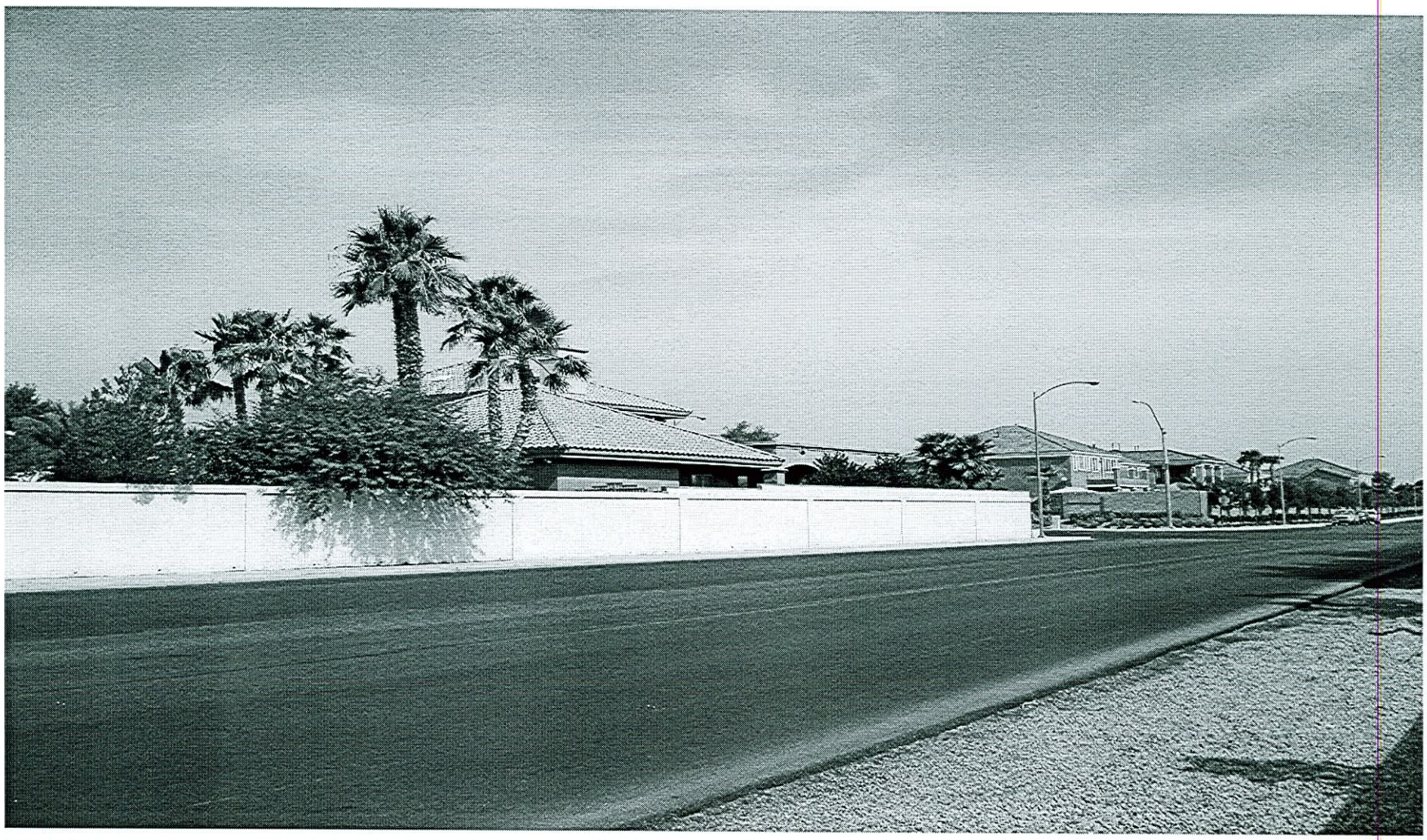

VAR-15081 - APPLICANT/OWNER: JAQUES JOSEPH LAMOTHE AND LINDA MARIE LAMOTHE
1830 ROSEMERE COURT
AUGUST 24, 2006 PLANNING COMMISSION

07/26/06

VAR-15081 - APPLICANT/OWNER: JAQUES JOSEPH LAMOTHE AND LINDA MARIE LAMOTHE
1830 ROSEMERE COURT
AUGUST 24, 2006 PLANNING COMMISSION

07/26/06

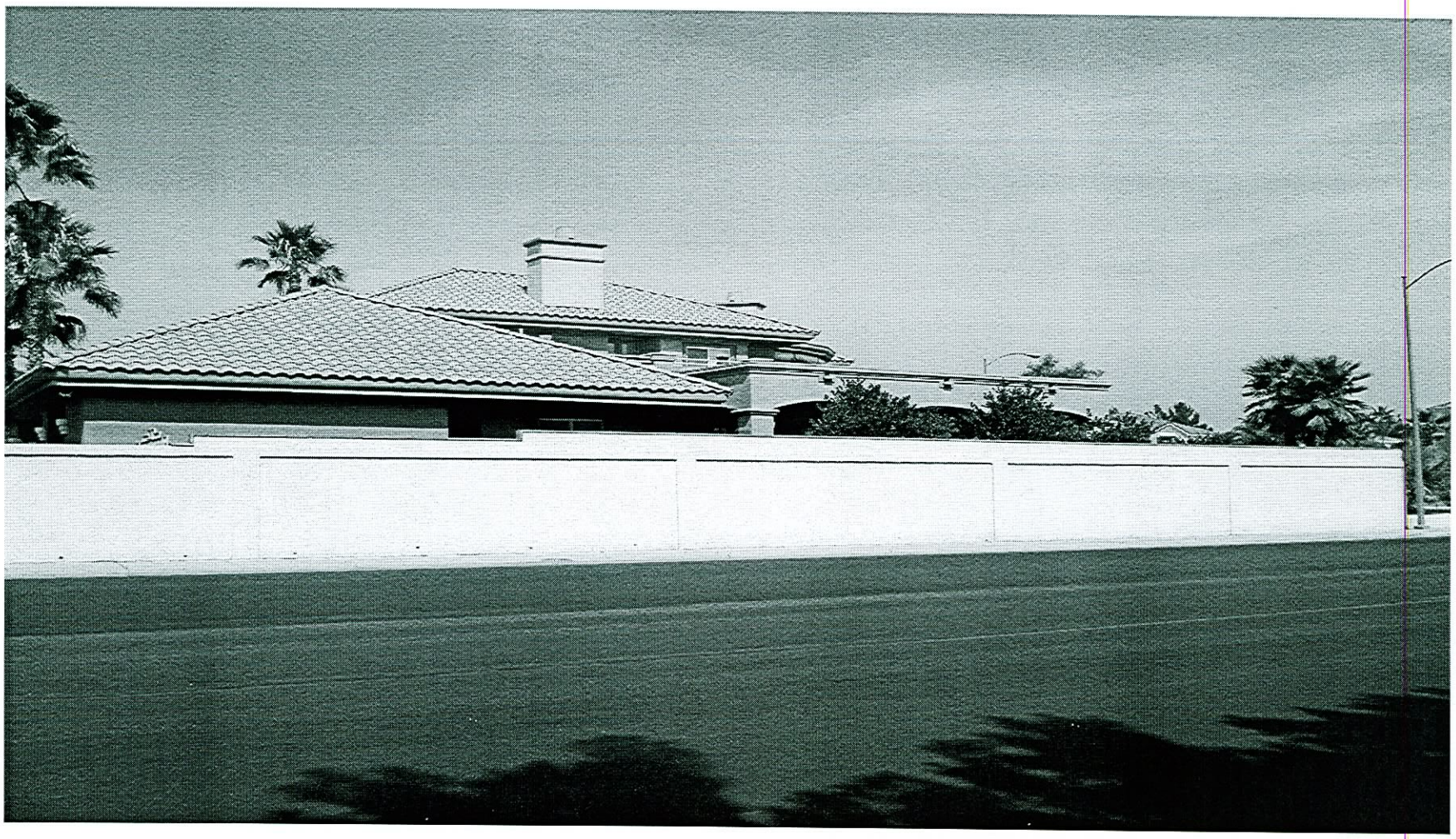

VAR-15081 - APPLICANT/OWNER: JAQUES JOSEPH LAMOTHE AND LINDA MARIE LAMOTHE
1830 ROSEMERE COURT
AUGUST 24, 2006 PLANNING COMMISSION

07/26/06

VAR-15081 - APPLICANT/OWNER: JAQUES JOSEPH LAMOTHE AND LINDA MARIE LAMOTHE
1830 ROSEMERE COURT
AUGUST 24, 2006 PLANNING COMMISSION

07/26/06